

This is to certify that this is a Typical Section of the following units of 408 North Church Street Horizontal Property Regime.

Unit D

R.W. Dalton

S.C. Reg. No. 916

Boundary of unit ———

Common Elements - - - -

Stairs-Limited Common Elements 

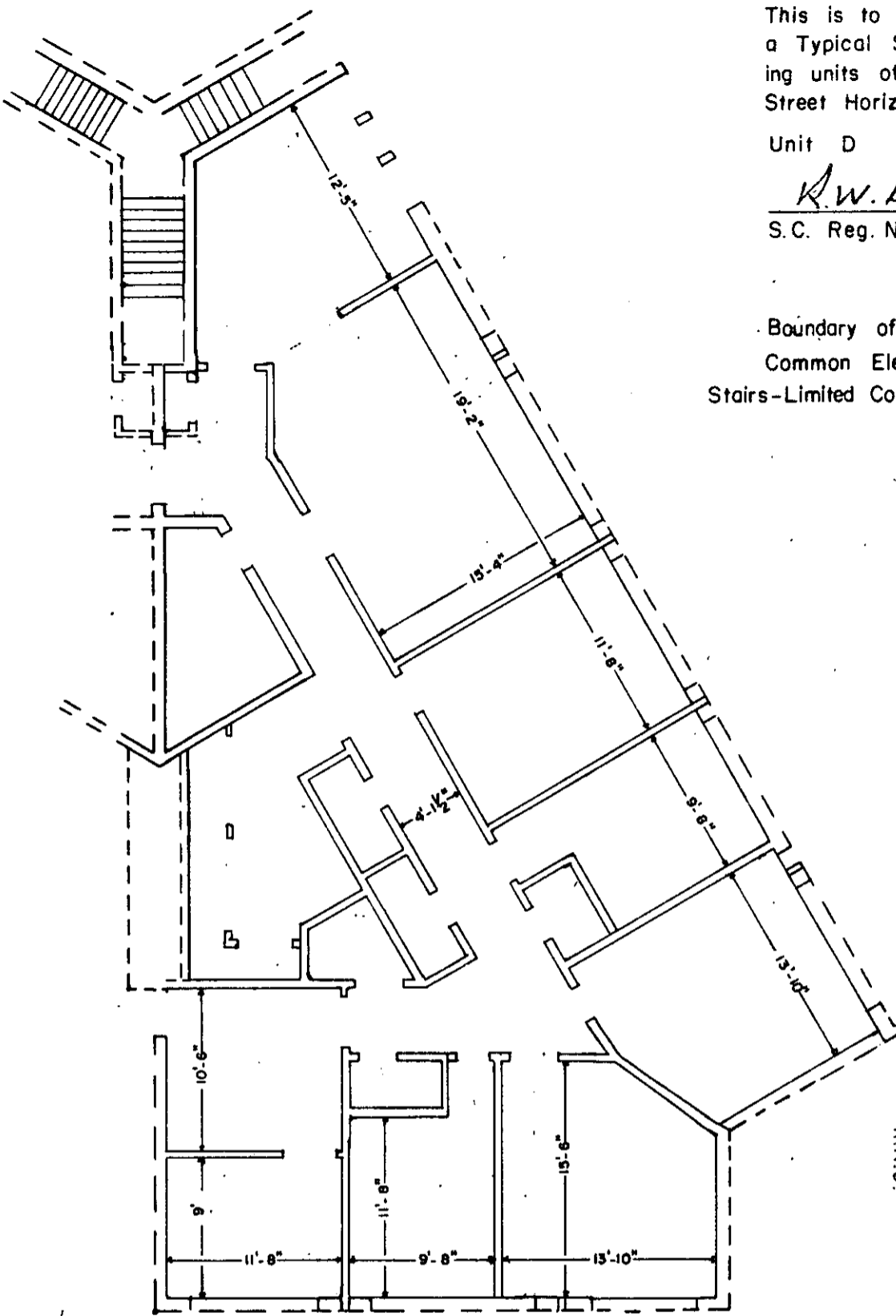

FILED
GREENVILLE CO. S.C.
JUL 25 12 04 PM '79
DONNIE S. TANKERSLEY
R.M.C.

SECOND FLOOR - RIGHT UNIT D

2756

7-2-96

JUL 25 1979

408 NORTH CHURCH STREET
HORIZONTAL PROPERTY REGIME

GREENVILLE, S. C.

Scale 1" = 10' May, 1979

DALTON & NEVES CO., ENGINEERS

121 MANLY STREET

GREENVILLE S. C.



GCTO -----2 JL24 79 750

1.0001