

This is to certify that this is a Typical Section of the following units of 408 North Church Street Horizontal Property Regime.

Unit A

*R.W. Dalton*

S.C. Reg. No. 916

Boundary of unit ———  
Common Elements - - - - -  
Stairs - Limited Common Elements [hatched box]

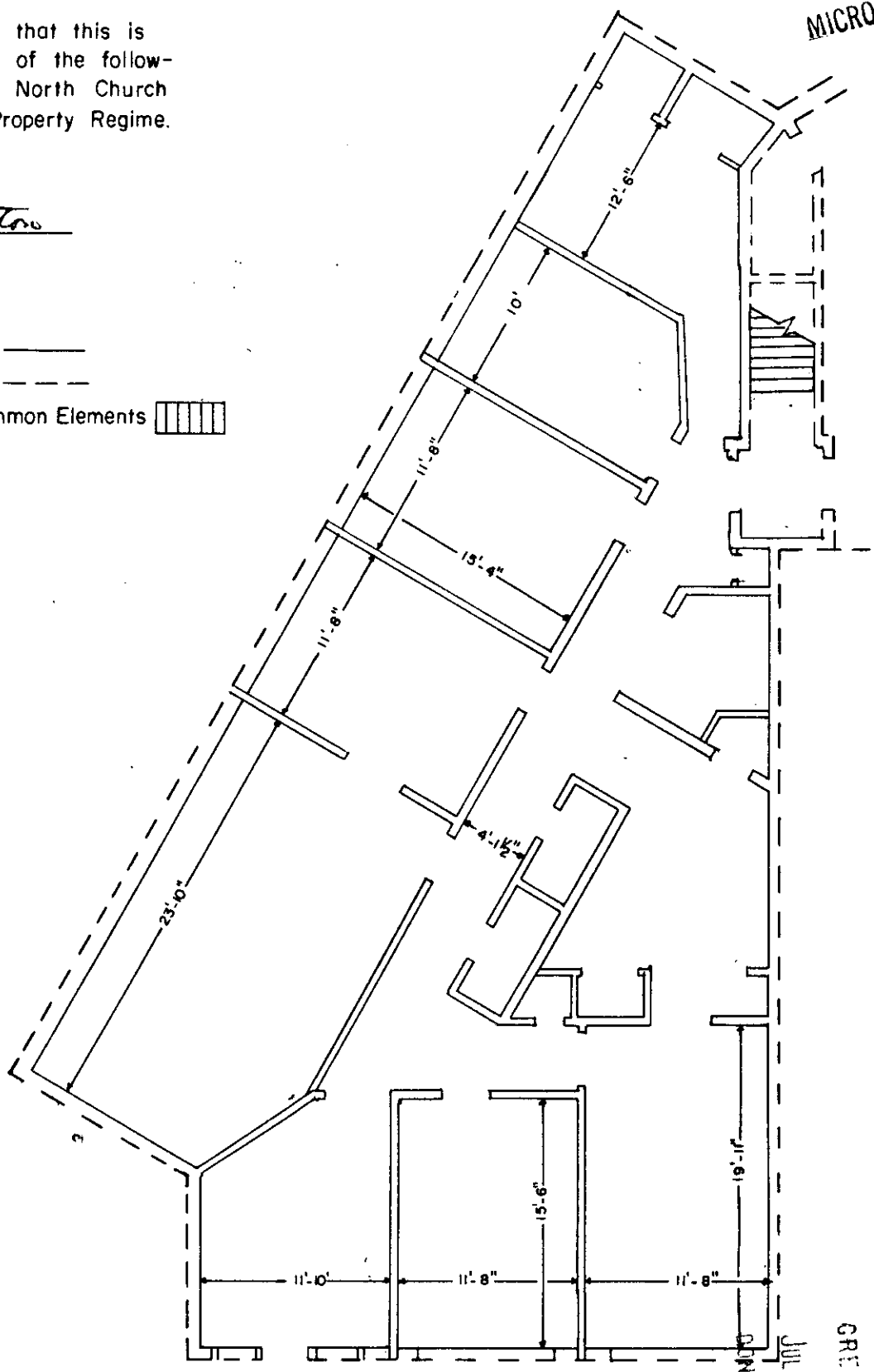

FIRST FLOOR - LEFT UNIT A

MICROFILMED

FILED  
GREENVILLE CO. S.C.  
JUL 25 12 04 PM '79  
DONNIE S. TANKERSLEY  
R.M.C.

2754

✓ 7-2-94

JUL 25 1979

408 NORTH CHURCH STREET  
HORIZONTAL PROPERTY REGIME

GREENVILLE, S. C.

Scale 1" = 10' May, 1979

DALTON & NEVES CO., ENGINEERS

121 MANLY STREET

GREENVILLE, S. C.



GCTO -----2 JL2479 747

1.0001