

This is to certify that this is a Typical Section of the following units of 408 North Church Street Horizontal Property Regime. Unit B

*R.W. Dalton*

S.C. Reg. No. 916

MICROFILMED

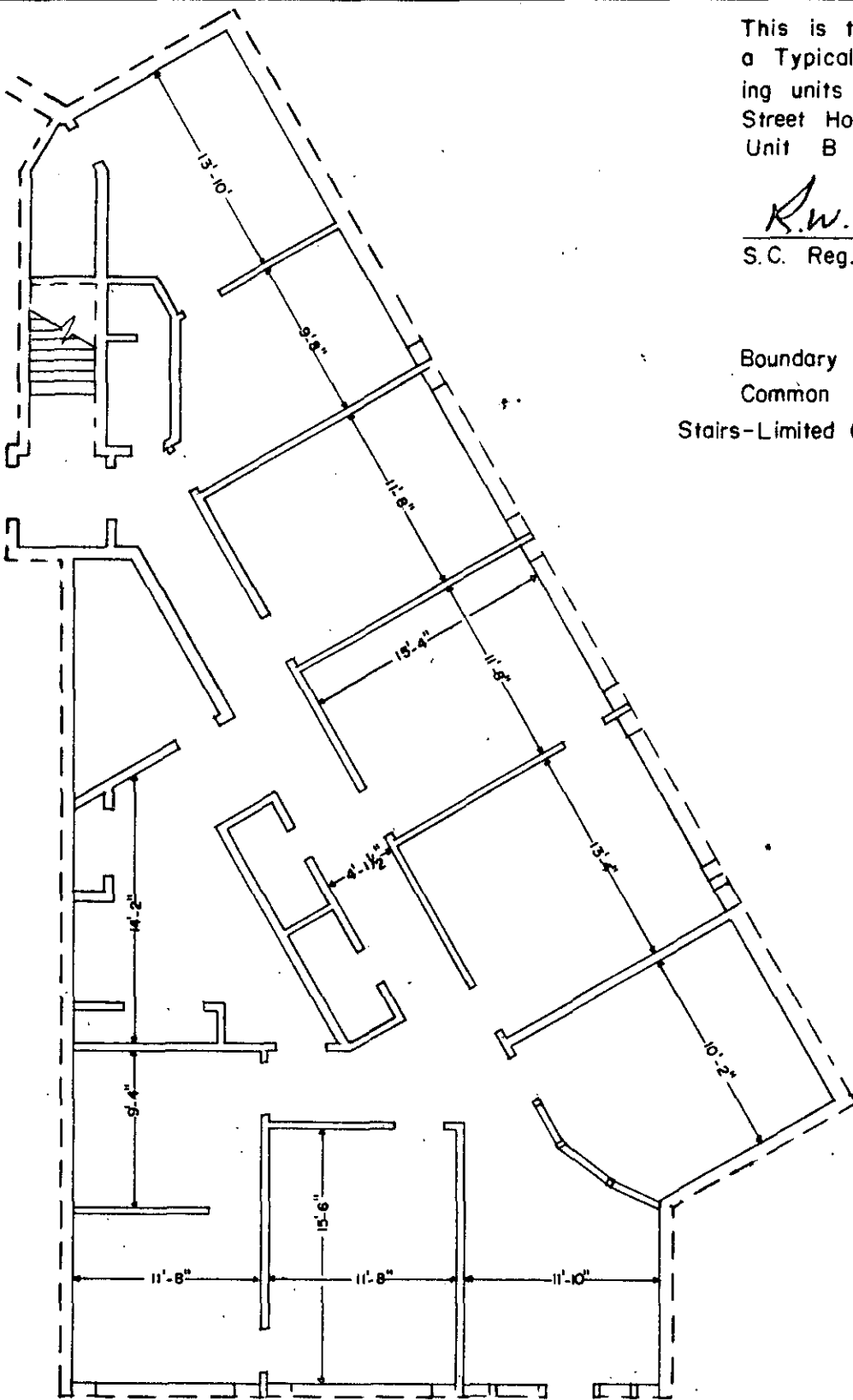

Boundary of unit ———  
Common Elements - - - - -  
Stairs-Limited Common Elements [Hatched Box]

FIRST FLOOR - RIGHT UNIT B

GCTD -----2 JL24 79 748

7-8-93

JUL 25 1979

2753

FILED  
GREENVILLE CO. S.C.  
JUL 25 12 04 PM '79  
DONNIE S. TANKERSLEY  
R.M.C.

408 NORTH CHURCH STREET  
HORIZONTAL PROPERTY REGIME

GREENVILLE, S. C.

Scale 1" = 10' May, 1979

DALTON & NEVES, CO., ENGINEERS

121 MANLY STREET

GREENVILLE, S. C.

1.0001

