

"THIS PROPERTY IS NOT LOCATED IN A FLOODPLAIN."
GREENVILLE CO. S. C.

MICROFILMED

"WATER & SEWER IN R.W."

JUL 24 4 02 PM '79

DONNIE S. TANKERSLEY
R.M.C.

- 25 -

- 19 -

- 21 -

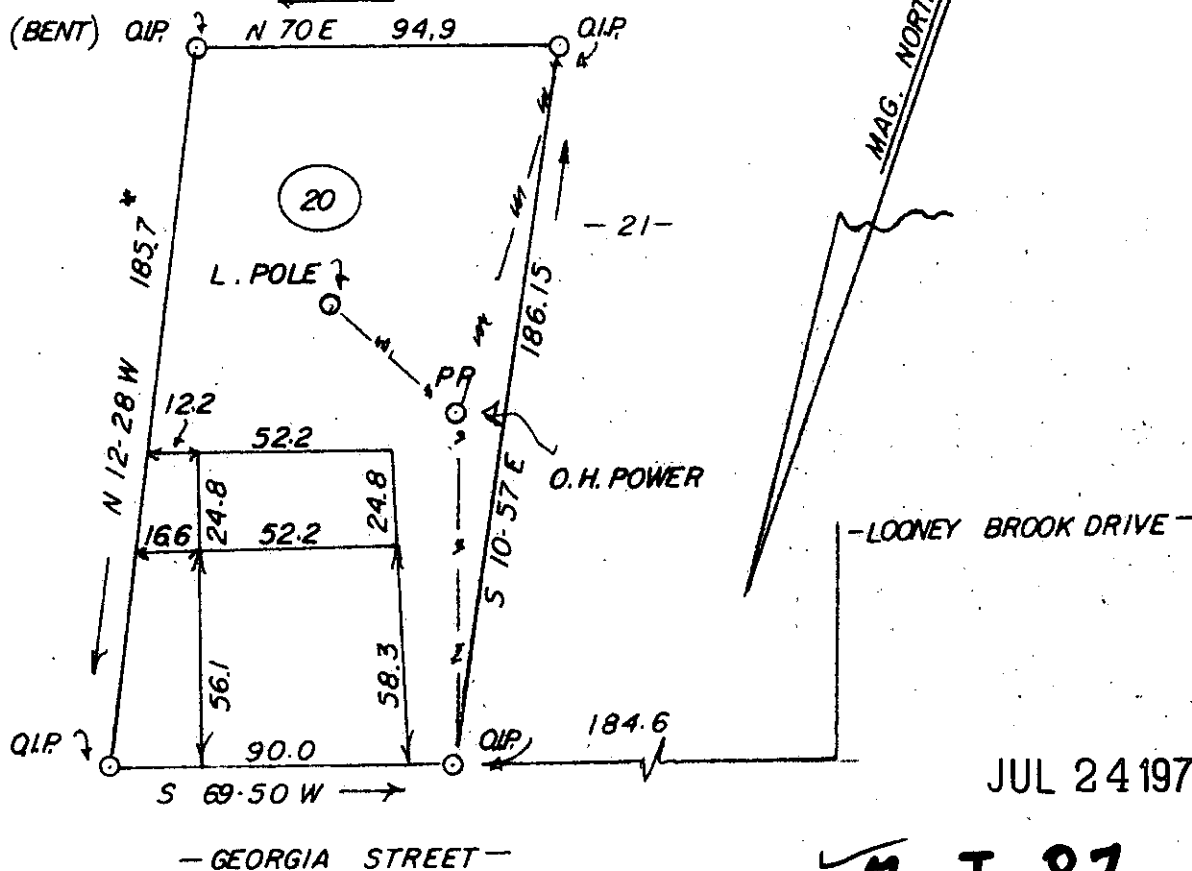

JUL 24 1979

7-J-87

MARY F. JESSEN and MAGDALINE SPURLIN

2712

FT. INN, S. C.

SCALE: 1"=50'

THIS IS TO CERTIFY THAT ON THE 22ND DAY OF JUNE 1979 I SURVEYED THE PROPERTY SHOWN ON THIS PLAT, BEING KNOWN AS LOT 20 ON PLAT OF SUN-SET HGTS., AND RECORDED IN THE R. M. C. OFFICE GREENVILLE COUNTY, S. C. IN PLAT BOOK 00 AT PAGE 314; AND THAT THE PROPERTY LINES, WALLS, AND BUILDINGS ARE SHOWN HEREON, AND THAT THE WALLS AND BUILDINGS LOCATED ON SAID LOT DO NOT ENCROACH OR PROJECT ON ADJACENT STREETS OR PROPERTY, AND THAT NO ADJACENT WALLS OR BUILDINGS ENCROACH OR PROJECT ON SAID PREMISES, AND NO POWER LINES CROSS THIS PROPERTY EXCEPT AS SHOWN HEREON.

*
(SIDE DISTANCES SHORTENED DUE TO R.W. CHANGE)

"THIS IS TO CERTIFY THAT THE ERROR OF CLOSURE OF THIS SURVEY IS 1 IN 16,000±, AND THE ACREAGE HAS BEEN DETERMINED BY THE D.M.D. METHOD."

7095 JUL 24 E

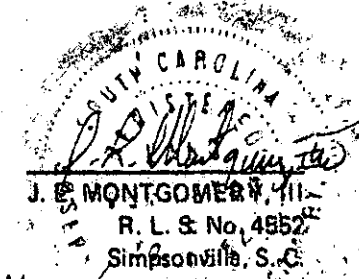

1.00 A4