

MICR

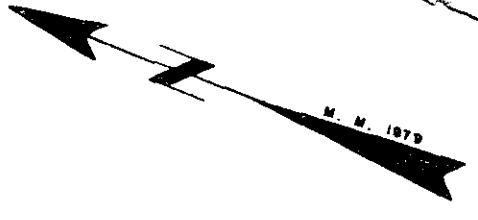

FILED
GREENVILLE CO. S. C.

JUL 3 2 24 PM '79

DONNIE S. TANKERSLEY
R.M.C.
COUNTY

ROAD

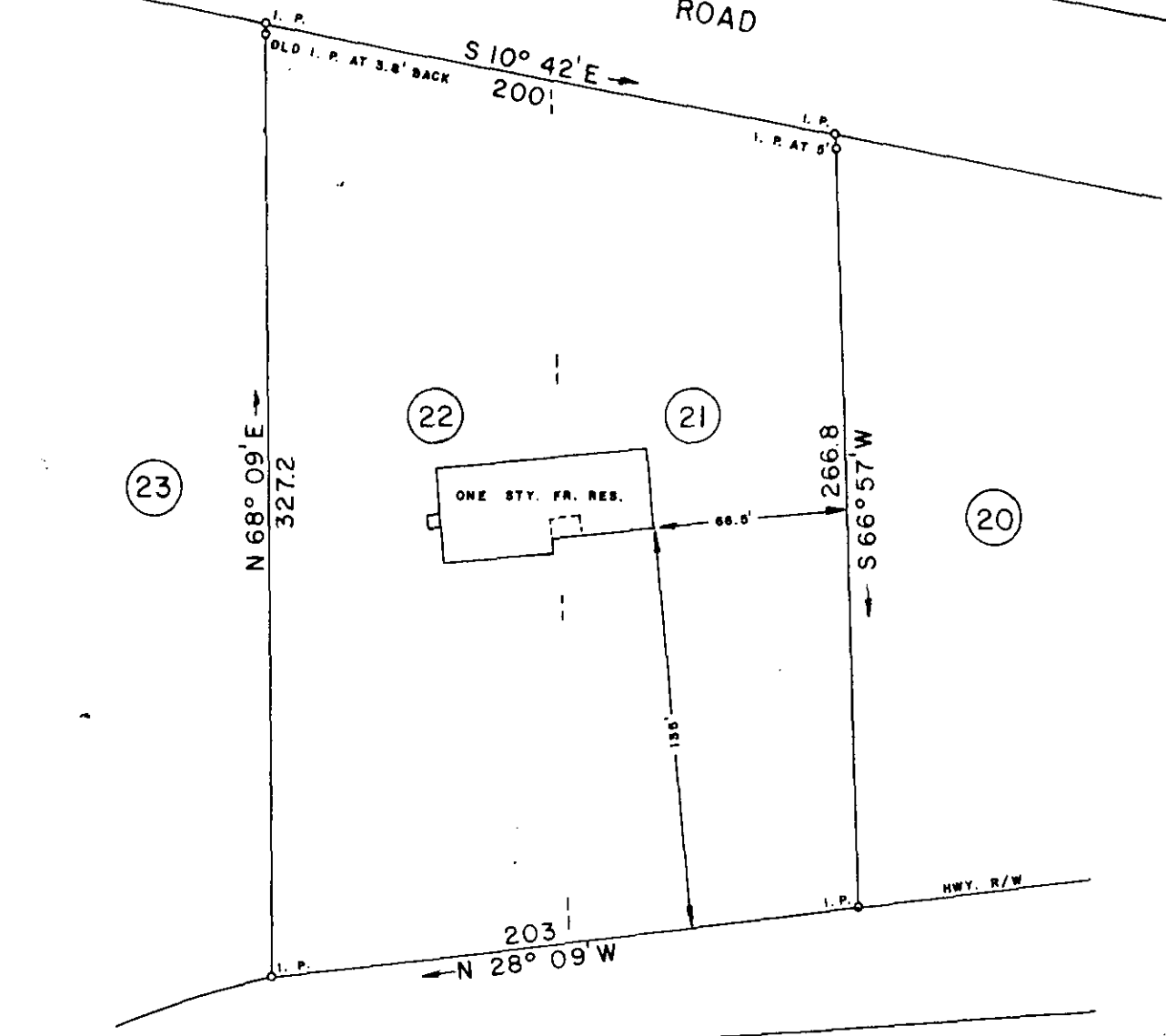

S. C. HWY. 14

TO GREER

JUL 3 1979

421

✓ 7-J-2

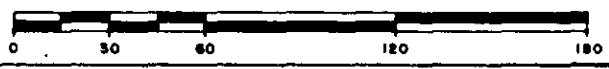

THIS IS TO CERTIFY THAT ON THIS DATE I SURVEYED THE PROPERTY SHOWN HEREON AND THE LINES ARE AS SHOWN, THAT THE BUILDING(S) OR WALL(S) DO NOT ENCR OACH ON THE ADJOINING PROPERTY, AND THAT THE BUILDING(S) OR WALL(S) OF THE ADJACENT PROPERTY DO NOT ENCR OACH ON THIS PROPERTY EXCEPT AS SHOWN. I CERTIFY THAT THIS PROPERTY (IS/IS NOT) IN ANY FLOOD AREA.

REF. PLAT BOOK LLL, PP. 170.
REF. DEED BOOK 1080, PP. 280.

SURVEY FOR
DEBORAH LYNNE S. TAPP
and GENE LYNN TAPP
 LOCATED ONE MILE NORTH OF GREER

COUNTY: GREENVILLE	COUNTY BLOCK MAP 289 536.2-1-20	STATE: SOUTH CAROLINA
------------------------------	------------------------------------	---------------------------------

DATE: JUNE 22, 1979	SCALE: 1" = 60'	FIELD CHIEF: B. HUSKEY	DRAWN BY: L. MORROW
----------------------------	--------------------	----------------------------------	-------------------------------

WOLFE & HUSKEY, INC. ENGINEERING and SURVEYING
P. O. BOX 35 - LYMAN, S. C. 29365



GCTO

JUL 3 1979

OCT 1 1979