

PROPERTY OF

HAZEL B. CLEVELAND

FILED  
GREENVILLE CO. S. C.

BUTLER TOWNSHIP  
GREENVILLE County  
DONNIE S. TANKERSLEY  
S. C. Registrar

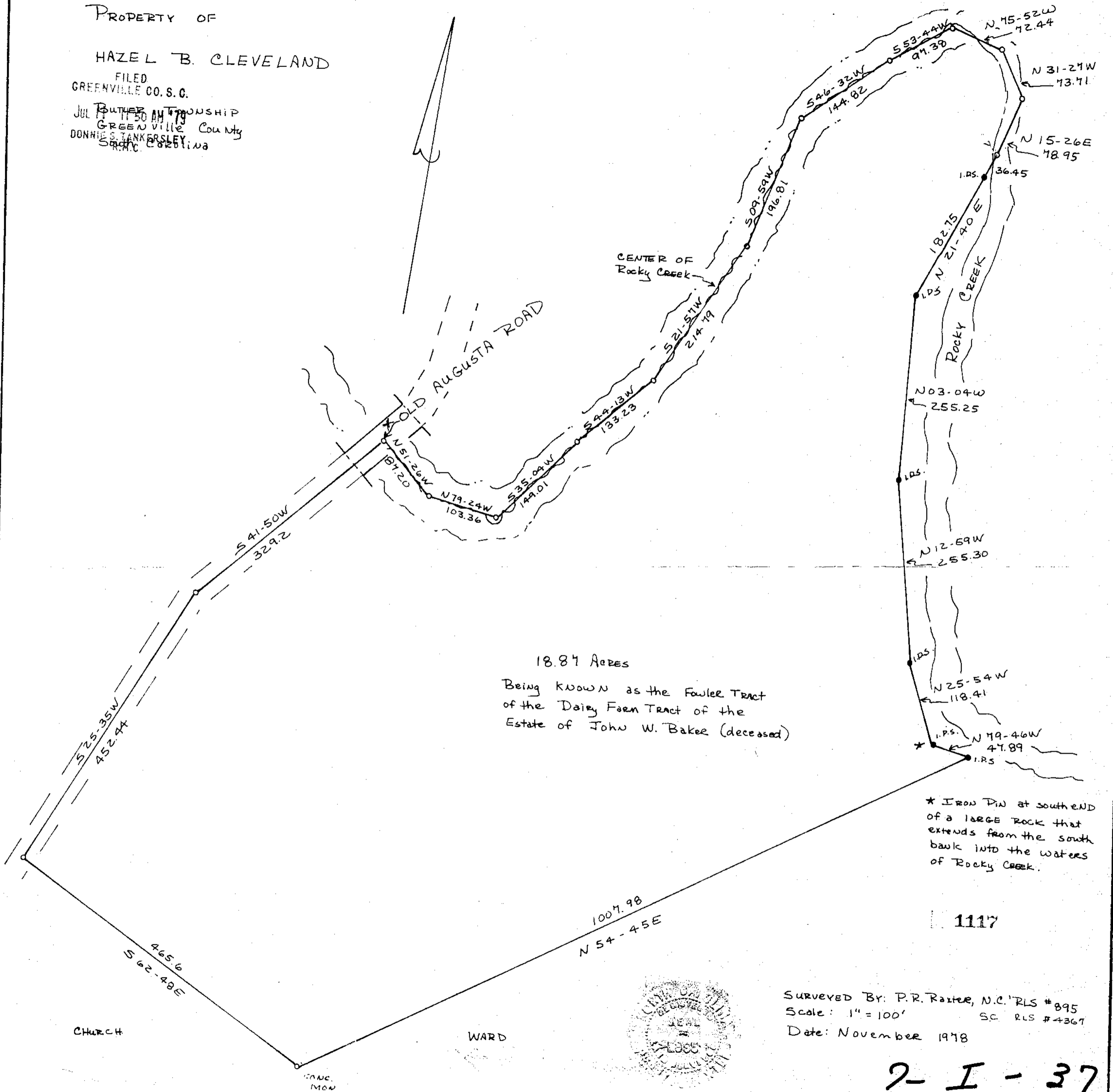

18.87 Acres  
Being known as the Fowler Tract  
of the Daisy Fern Tract of the  
Estate of John W. Baker (deceased)

\* Iron Pin at south end  
of a large rock that  
extends from the south  
bank into the waters  
of Rocky Creek.

1117

Surveyed By: P. R. Raster, N.C. RLS #895  
Scale: 1" = 100' SC RLS #4367  
Date: November 1978

2-I-37



Perry R. Raster

C-200 (17,17) 285

GCTO 1 JUL 1979 1028

2.00CI

MICROFILMED