

JUL 9 4 25 PM '79

DONNIE S. TANKERSLEY
R.M.C.

MICROFILMED

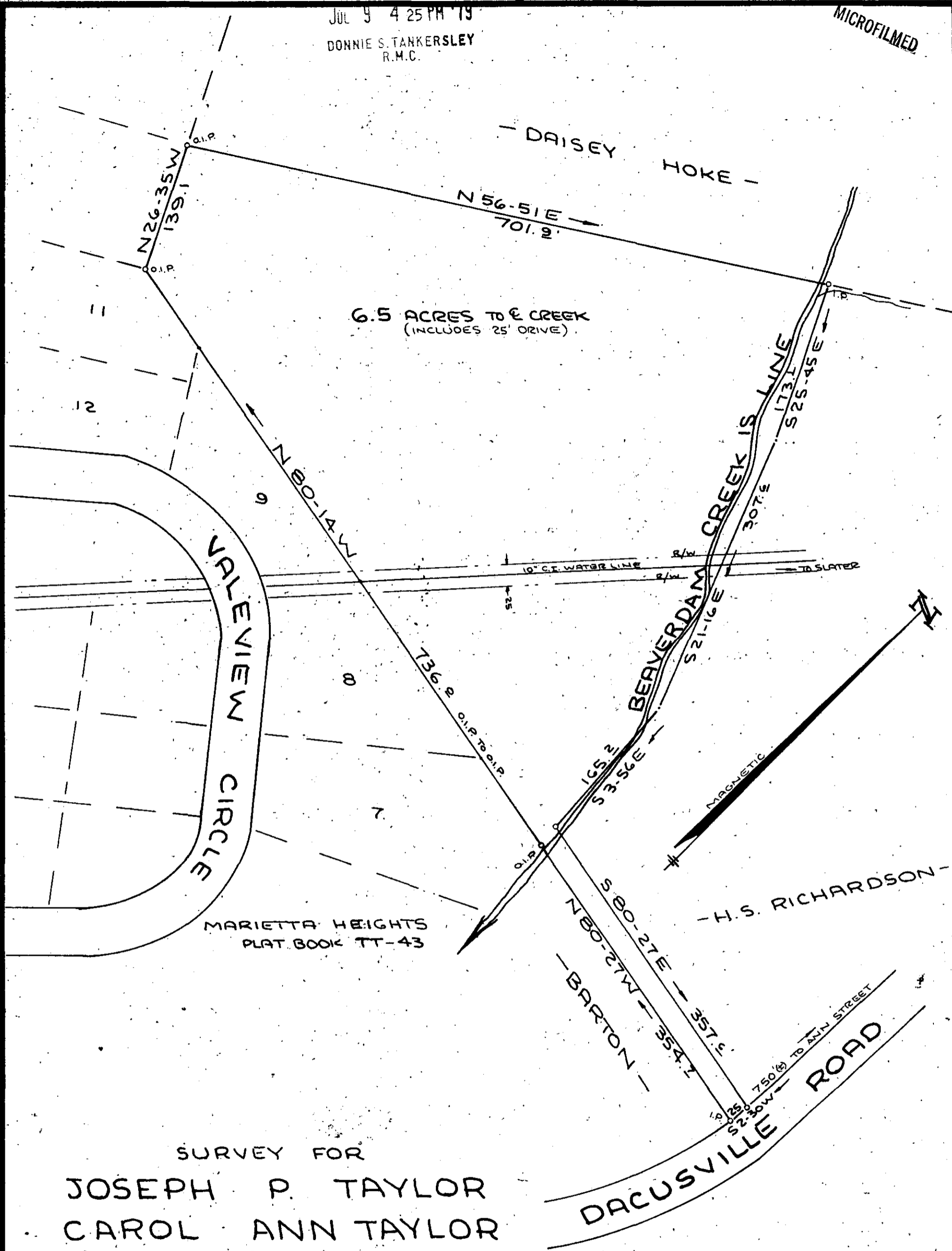

SURVEY FOR
JOSEPH P. TAYLOR
CAROL ANN TAYLOR
 NEAR MARIETTA GREENVILLE CO.
 SOUTH CAROLINA
 JUNE 30 1979

7.I.30

SCALE: 1"=100

861

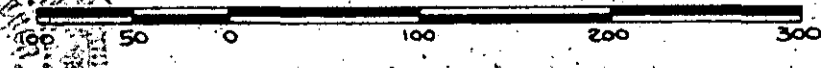

W. R. WILLIAMS, JR.
 ENGINEER/SURVEYOR
 P. E. & L. S. No. 3979
 15 S. MAIN STREET
 TRAVELERS REST, S. C.
 29690

F.B. 31

513.5-1-22

W. R. Williams, Jr.
 JUL 9 1979

P. E. & L. S. No. 3979

"I hereby certify that the ratio of precision of the field survey is 1/5000" as shown hereon and the area was determined by DMD method of area calculation."