

MICROFILMED

DOVER DRIVE  
WATER & SEWER IN ST. R/W

MARCHANT ROAD

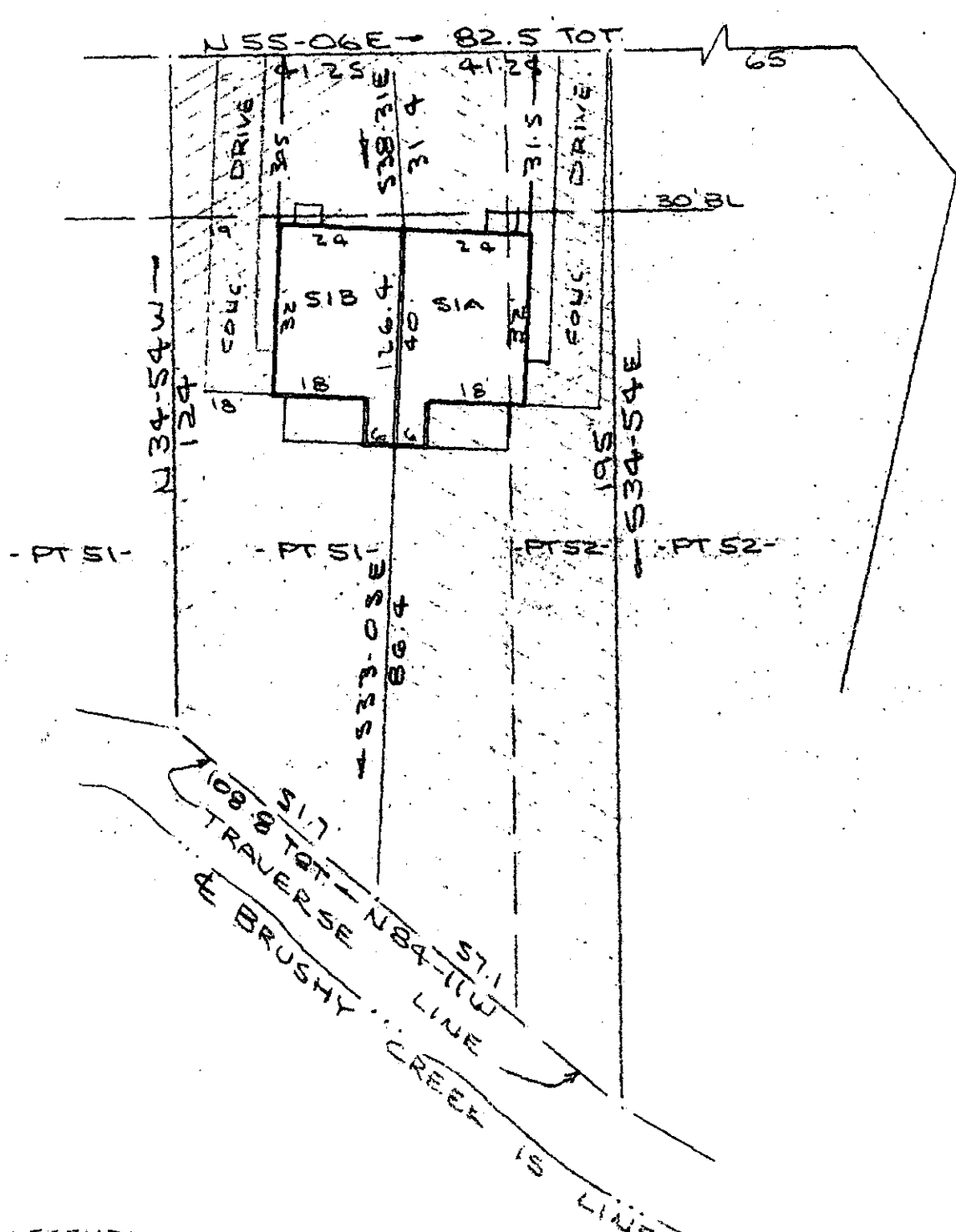

LEGEND:  
 BOUNDARY OF UNIT   
 LIMITED COMMON ELEMENTS

PLOT PLAN  
 HORIZONTAL PROPERTY REGIMES  
 DOVER TOWNHOUSES NO. 51  
 NEAR GREENVILLE, S.C.  
 SCALE: 1"=30'      14 JUNE 1979

FILED  
 GREENVILLE CO. S.C.  
 JUN 18 4 17 PM '79  
 DONNIE S. TANKERSLEY  
 R.M.C.

This is to certify that on the 14th day of June, 1979, I surveyed the property shown on this plat, being known as part of lot 51 and part of lot 52 on plat of CAMBRIDGE PARK and recorded in the RMC Office Greenville County, S. C., in Plat Book " 4 - R " at Page 11, also being known as HORIZONTAL PROPERTY REGIMES DOVER TOWNHOUSES NO. 51 recorded in Plat Book at Page ; and that the property lines, walls and buildings are as shown hereon, and that the walls and buildings located on said lot do not encroach or project on adjacent street or property, and that no adjacent walls or buildings encroach or project on said premises, and no power lines cross this property except as shown hereon.

7-I-12

37543

*R. B. Bruce*  
 R. B. Bruce, RLS 1979

JUN 18 1979

CAROLINA SURVEYING CO.  
 112 Manly - 2 St. 18 Greenville, S.C.

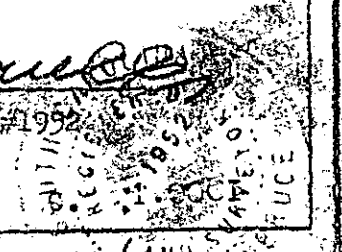

198 @ GSA

PT 538.12 - 1-51 & PT 52