

McELHANEY ROAD
WATER & SEWER IN ST R/W

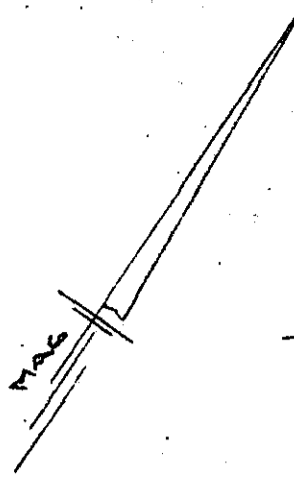

NSA-24E

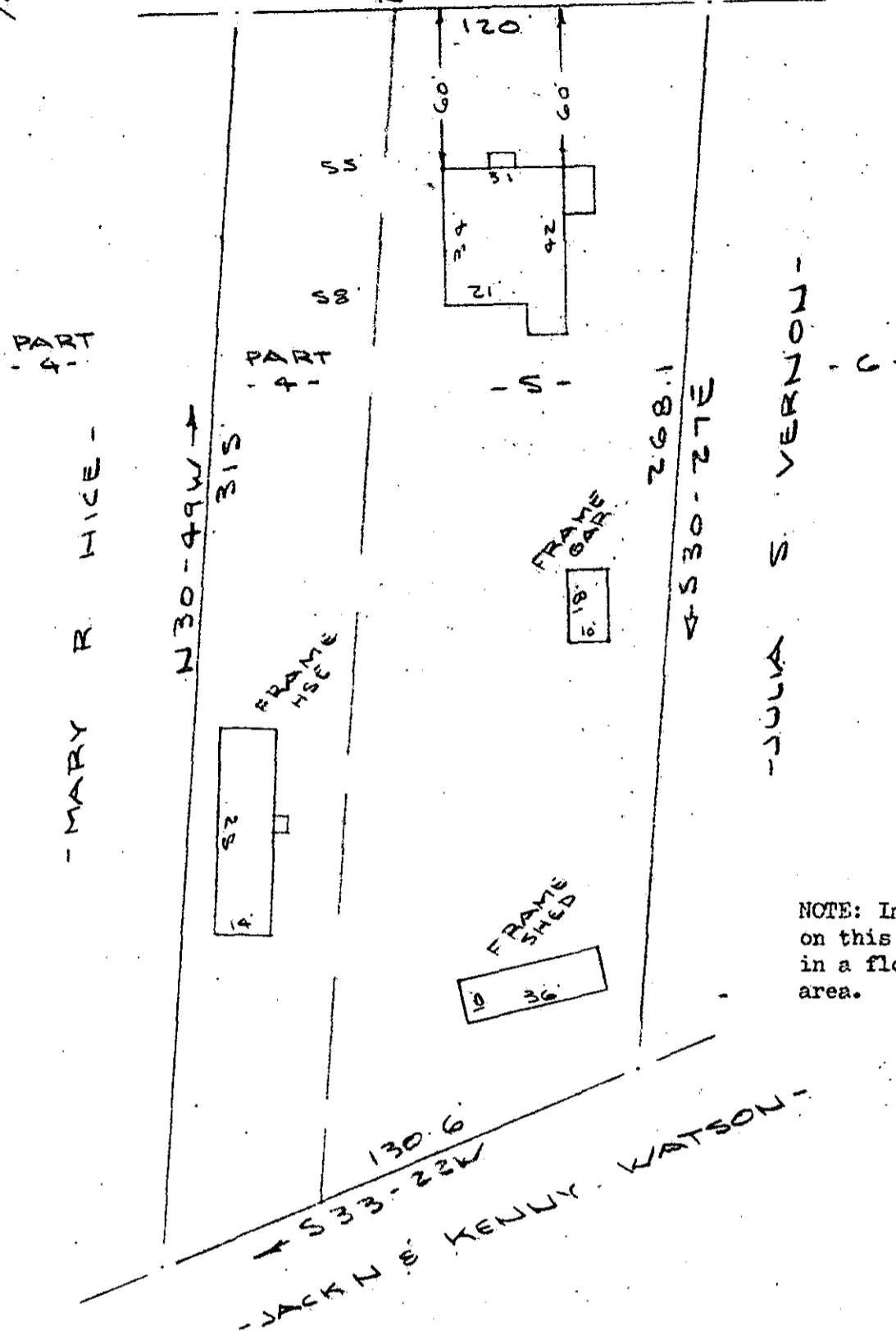

NOTE: Improvements on this lot are not in a flood hazard area.

PROPERTY OF
CHARLES E. DAVIS & MARJORIE R. DAVIS
TRAVELERS REST S.C.
SCALE: 1" = 40' 12 JUNE 1979

This is to certify that on the 12th day of June, 1979, I surveyed the property shown on this plat, being known as lot 5 and part of lot 4 on plat of PROPERTY OF R. E. BENSON and recorded in the RMC Office Greenville County, S. C., in Plat Book "H" at Page 218 - B and also being known as PROPERTY OF CHARLES E. DAVIS & MARJORIE R. DAVIS and recorded in the RMC Office in Plat Book at Page ; and that the property lines, walls and buildings are as shown hereon, and that the walls and buildings located on said lot do not encroach or project on adjacent street or property, and that no adjacent walls or buildings encroach or project on said premises, and no power lines cross this property except as shown hereon.

R. B. Bruce
R. B. Bruce
SOUTH CAROLINA
LAND SURVEYOR
R. B. BRUCE

FILED
GREENVILLE CO. S.C.
JUN 14 11 40 AM '79
DONNIE S. TANKERSLEY
R.M.C.

CAROLINA SURVEYING CO.
112 Manly St.
Greenville, S. C.

37165

✓ 7-I-8

JUN 14 1979