

FILED
GREENVILLE CO. S.C.
JUN 28 4:59 PM '79
DONNIE S. TANKERSLEY
R.M.C.

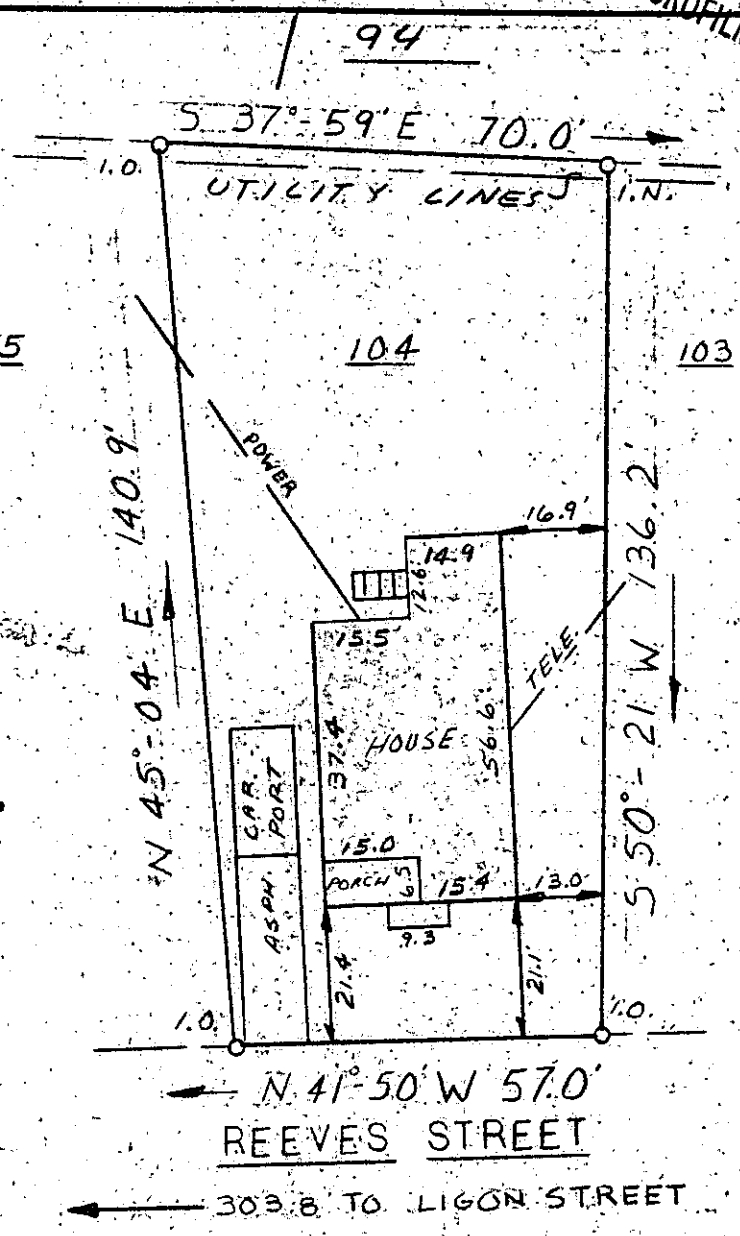
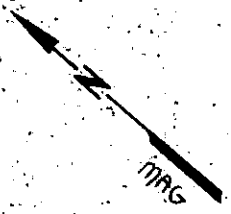

This is to certify that on June 13, 1979, I surveyed the property shown on this plat, known as Lot 104 on Plat of Mills Mill, recorded in the RMC Office of Greenville County in Plat Book GG on Page 61, and that the property lines, walls and buildings are as shown hereon; that the building located on said lot does not encroach or project on adjacent streets or property, and that no adjacent walls or buildings encroach or project on said premises, and that no utility lines cross this property except as shown hereon. This property is not located in a designated flood hazard area.

James R. Freeland
James R. Freeland RLS & PE 4781

GCTO
3 JUN 28 1979 1097

JUN 28 1979

38821

7-H-76

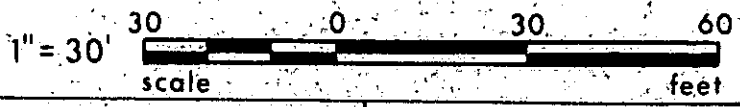

STATE OF SOUTH CAROLINA
GREENVILLE COUNTY

MILLS MILL
LOT 104
PROPERTY OF
IMOGENE R. BOGGS

FREELAND & ASSOCIATES
Engineers • Land Surveyors

GREENVILLE, S.C.

SURVEY J.A.
DRAWN S.P.
CHECK M.C.
SCALE 1" = 30'
DATE 6-13-79
DWG. NO. 79-3488