

MICROFILMED

AF 10505

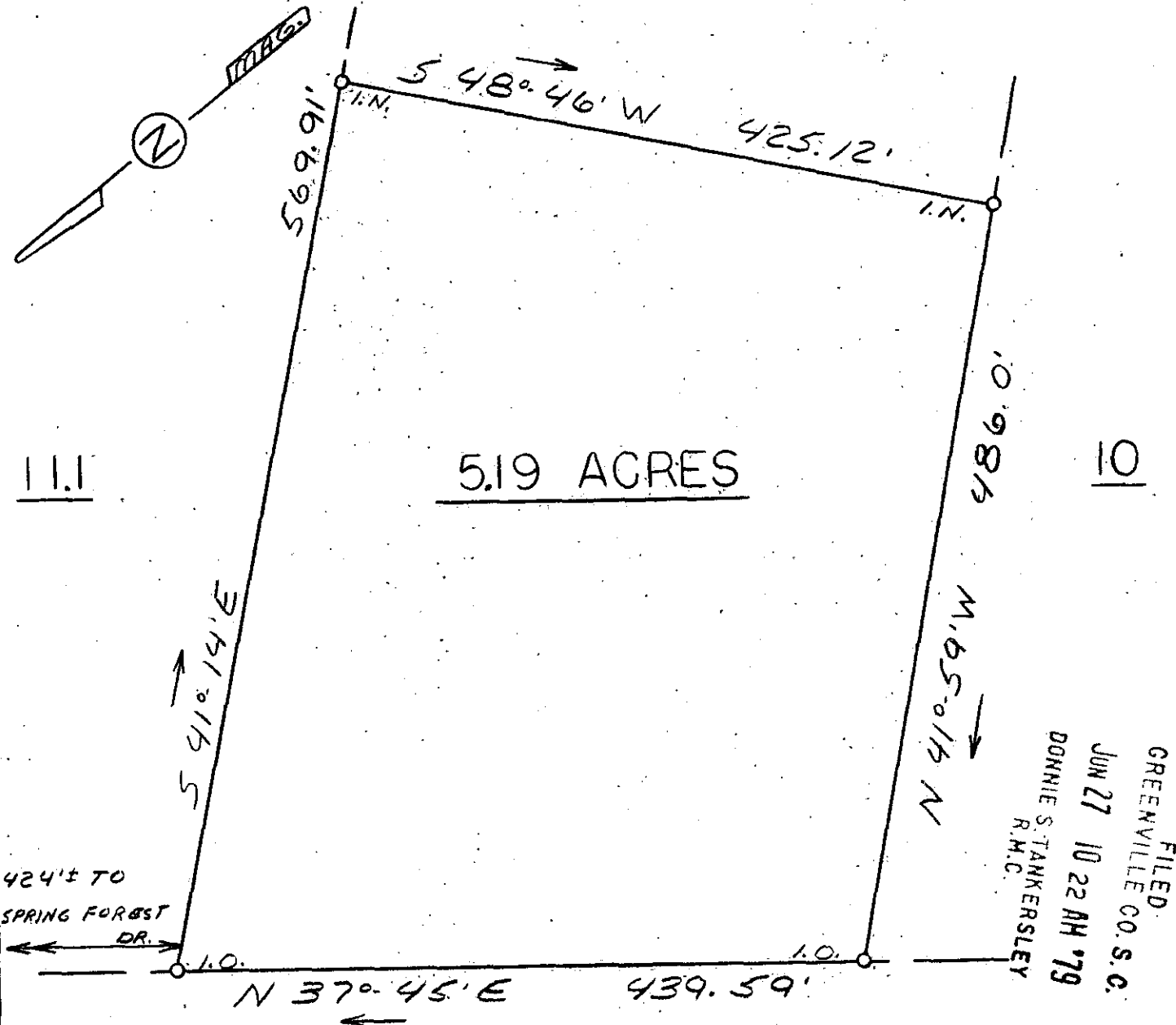

BUTLER SPRINGS ROAD

FILED
 GREENVILLE CO. S.C.
 JUN 27 10 22 AM '79
 DONNIE S. TANKERSLEY
 R.M.C.

NOTE: Lot numbers refer to Greenville County Tax Block Book Numbers.

"I Hereby certify that the ratio of precision of the field survey is 1/5000 as shown hereon and the area was determined by DMD Method"

JUN 27 1979

PART 543.3 - 1 - 11

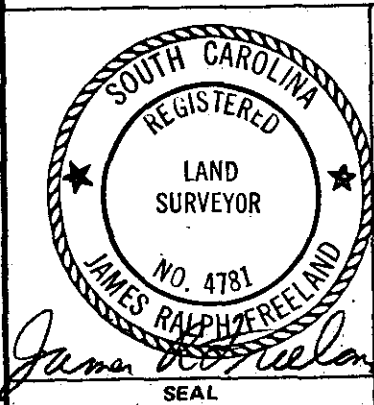

STATE OF SOUTH CAROLINA
GREENVILLE COUNTY

PROPERTY OF
DONALD F. WAGGONER

V.H. 63 38548

FREELAND & ASSOCIATES
 Engineers • Land Surveyors

GREENVILLE, S.C.

SURVEY	E. R.
DRAWN	M. C.
CHECK	M. C.
SCALE	1" = 100'
DATE	6-21-79
DWG. NO.	79-3540A