

JUN 25 1979

SUGAR CREEK WATER IN ST. P.V.
JUN 25 1979
DONNIE S. TANKERSLEY
R.M.C.

MICROFILMED

SUGAR CREEK ROAD

NOTE:
Improvements on
this lot are not
in a flood hazard
area.

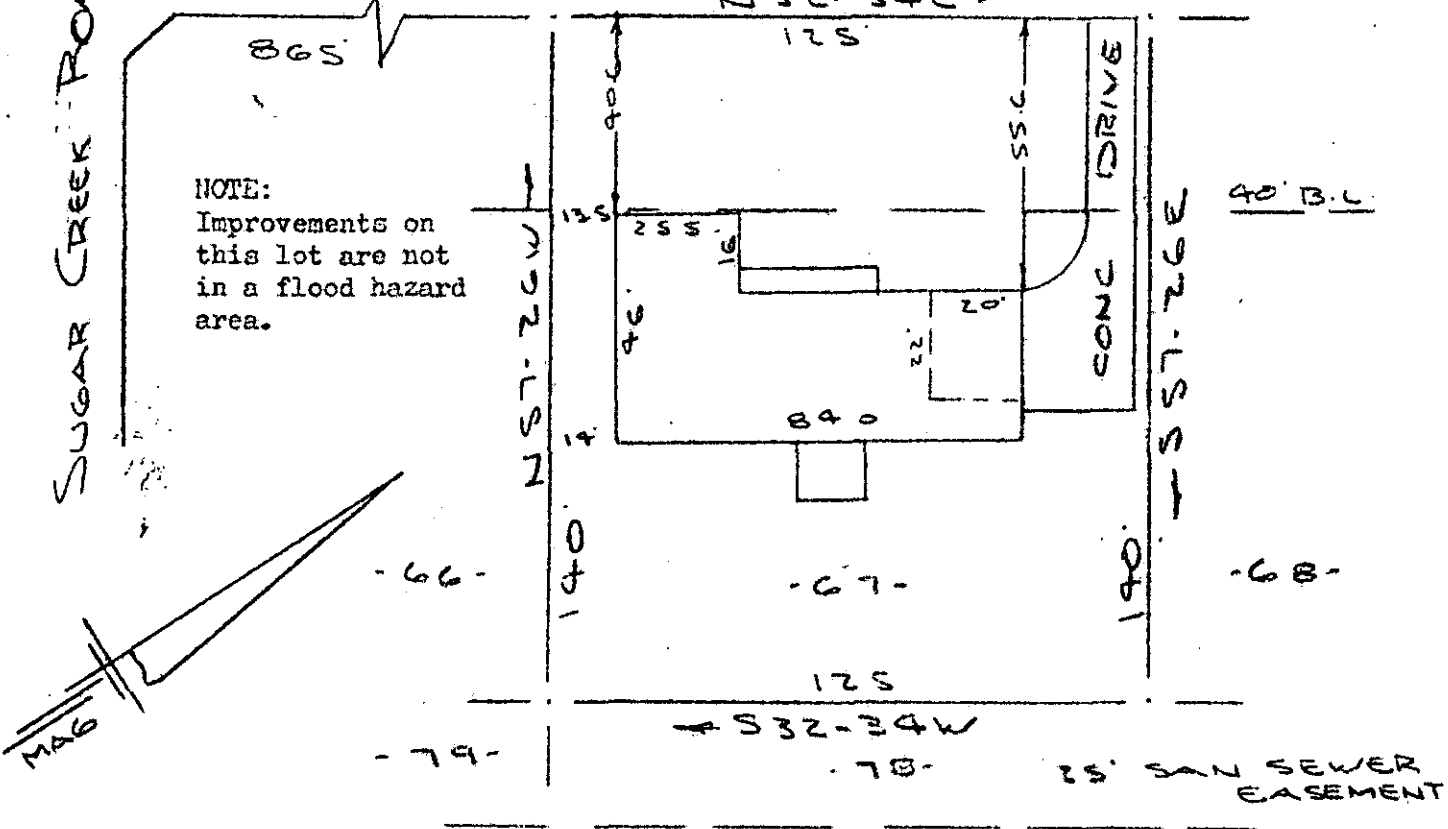

PROPERTY OF
ROBERT H. HEILE & KATHRYN B. HEILE
NEAR GREENVILLE, S.C.
SCALE: 1" = 40' 14 JUNE 1979

This is to certify that on the 14th day of June, 1979, I surveyed the property shown on this plat, being known as lot 67 on plat of MAP NO. 5 SUGAR CREEK and recorded in the RMC Office Greenville County, S. C., in Plat Book "6 - H " at Page 2; and that the property lines, walls and buildings are as shown hereon, and that the walls and buildings located on said lot do not encroach or project on adjacent street or property, and that no adjacent walls or buildings encroach or project on said premises, and no power lines cross this property except as shown hereon.

R. B. Bruce
R. B. Bruce, RLS #1952

38292

7-H-58

CAROLINA SURVEYING CO.
112 Manly St.
Greenville, S. C.

