

FILED
GREENVILLE CO. S.C.

JUN 25 11 35 AM '79

DONNIE S. TANKERSLEY
R.M.C.

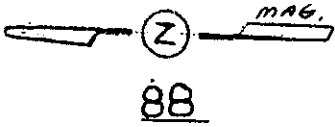

97
S 1°-58' E 98.0'

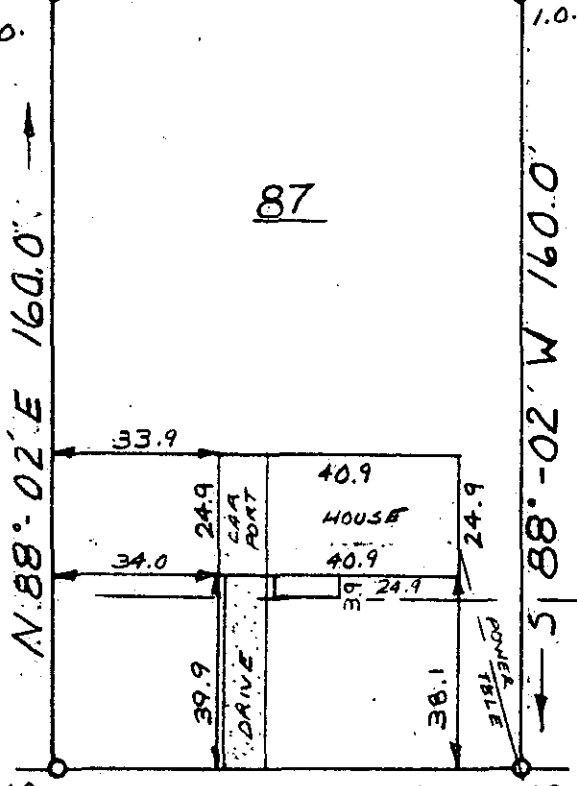

247.9' ± TO ROCKVALE DRIVE

N 1°-58' W 98.0'

SANDRA STREET

JUN 25 1979

This is to certify that on June 19, 1979, I surveyed the property shown on this plat, known as Lot 87 on Plat of Rockvale, Sec. 1, recorded in the RMC Office of Greenville County in Plat Book QQ on Pages 108 & 109, and that the property lines, walls and buildings are as shown hereon; that the building located on said lot does not encroach or project on adjacent streets or property, and that no adjacent walls or buildings encroach or project on said premises, and that no utility lines cross this property except as shown hereon. This property is not located in a designated flood hazard area.

38293

James R. Freeland

James R. Freeland RLS & FE 4781

✓ 7-H-57

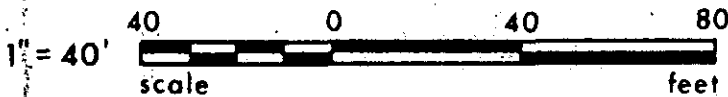

STATE OF SOUTH CAROLINA
GREENVILLE COUNTY

ROCKVALE
SEC. 1 LOT 87
PROPERTY OF
MICHAEL T. HARRIS.
KIM L. HARRIS

FREELAND & ASSOCIATES
Engineers • Land Surveyors

GREENVILLE, S.C.

SURVEY: V. B.
DRAWN: S.P.
CHECK: MC
SCALE: 1" = 40'
DATE: 6-19-79
DWG. NO.: 79-3527