

FILED
 JUN 23 10 50 AM '79
 DONNIE S. TANKERSLEY
 R.M.C.

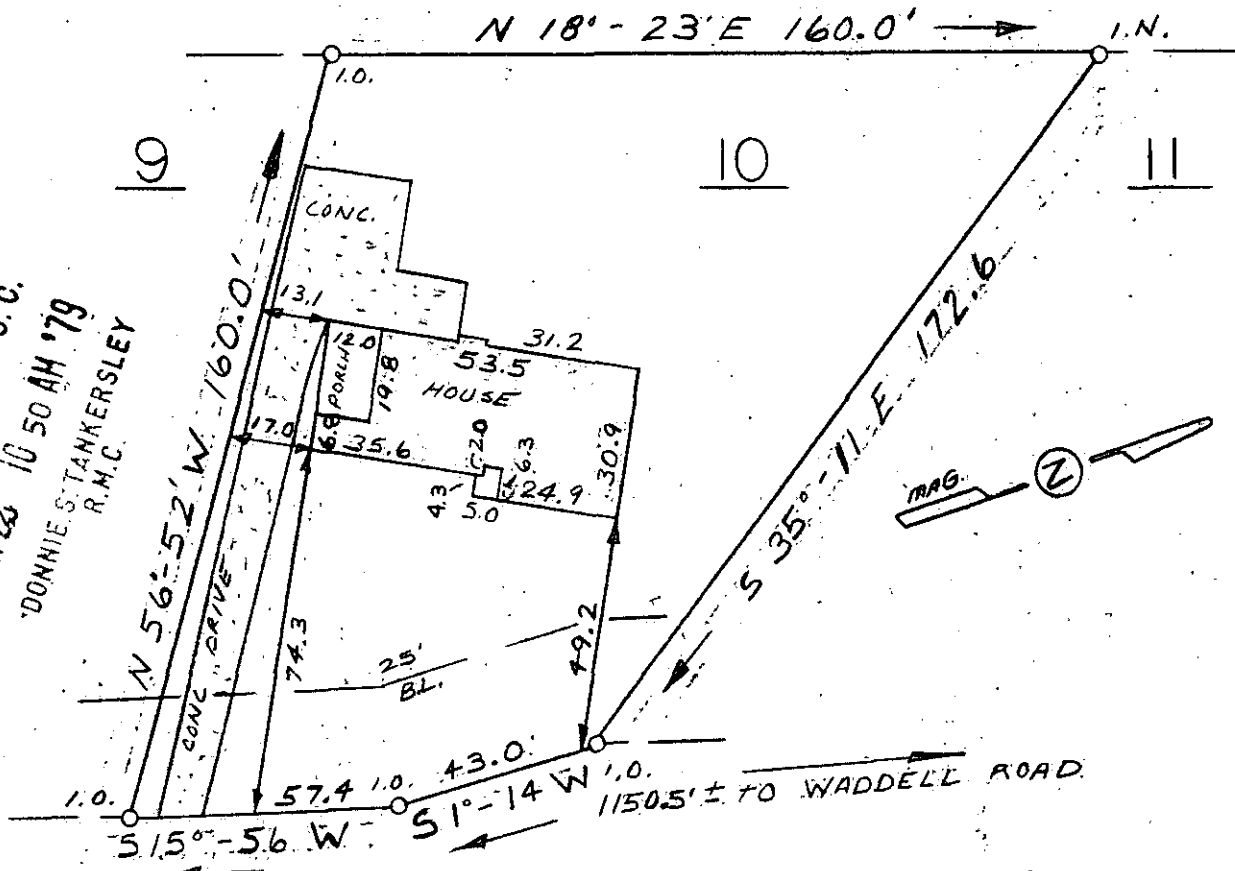

HAMPTON COURT

This is to certify that on June 20, 1979, I surveyed the property shown on this plat, known as Lot 10 on Plat of Wade Hampton Gardens, Sec. II, recorded in the RMC Office of Greenville County in Plat Book DDD on Page 54, and that the property lines, walls and buildings are as shown hereon; that the building located on said lot does not encroach or project on adjacent streets or property, and that no adjacent walls or buildings encroach or project on said premises, and that no utility lines cross this property except as shown hereon. This property is not located in a designated flood hazard area.

JUN 22 1979

38130

7-H-54

James R. Freeland

James R. Freeland RLS & PE 4781

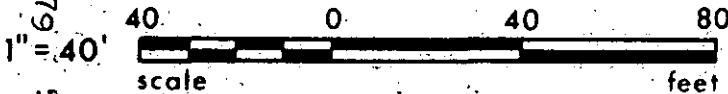

P.12-2-103



**STATE OF SOUTH CAROLINA
 GREENVILLE COUNTY**

WADE HAMPTON GARDENS
SEC. II LOT 10
PROPERTY OF
MASON HART HUBBARD JR.

FREELAND & ASSOCIATES
 Engineers • Land Surveyors

GREENVILLE, S.C.

SURVEY	V.B.
DRAWN	S.P.
CHECK	M.C.
SCALE	1" = 40'
DATE	6-20-79
DWG. NO.	79-3533