

MICROFILMED

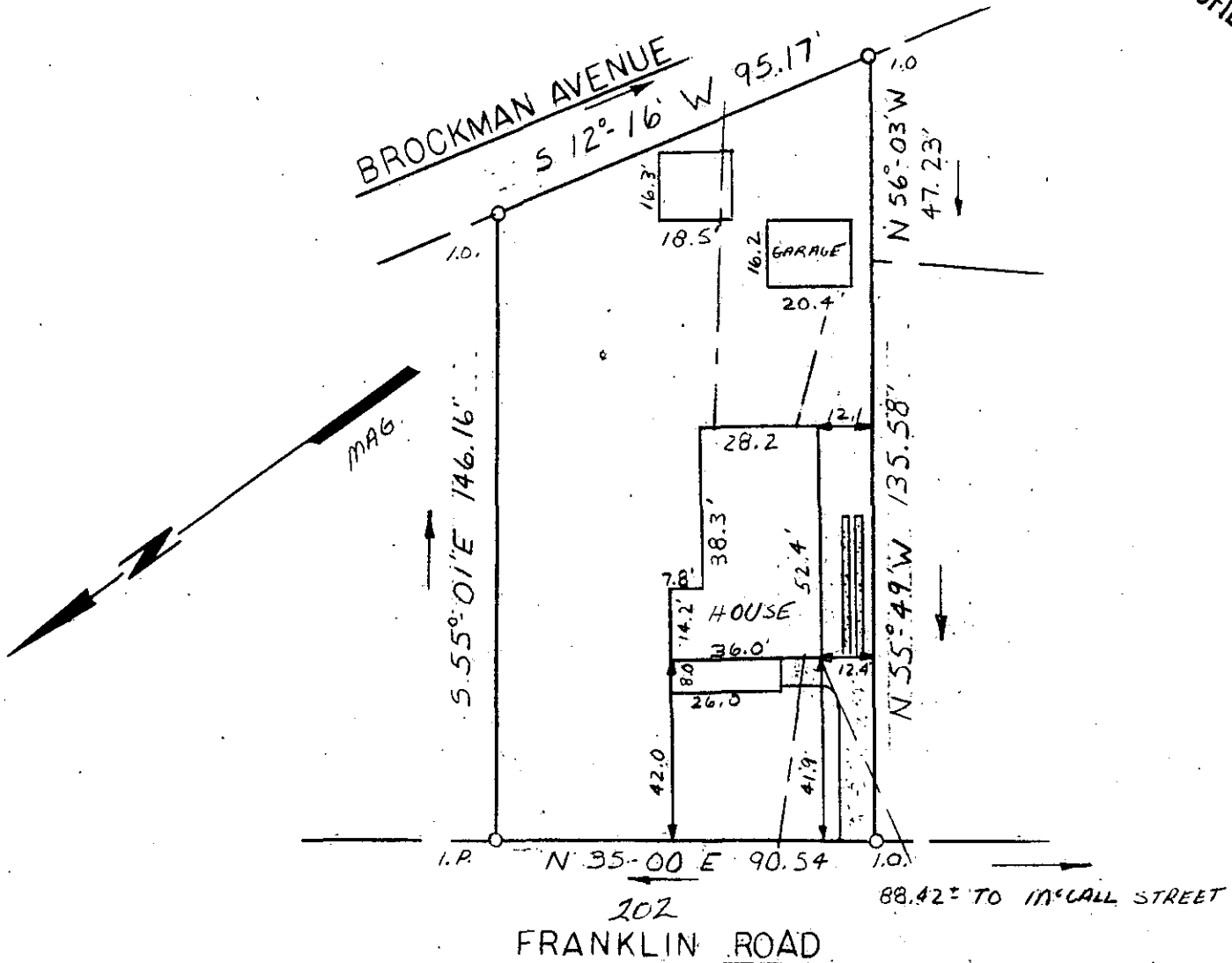

This is to certify that on May 30, 1979, I surveyed the property shown on this plat, known as Part Block Book 163-4-1, recorded in the Tax Block Book Office of Greenville County, and that the property lines, walls, and buildings are as shown hereon; that the building located on said lot does not encroach or project on adjacent streets or property, and that no adjacent walls or buildings encroach or project on said premises, and that no utility lines cross this property except as shown hereon. This property is not located in a designated flood hazard area.

James R. Freeland
 James R. Freeland RLS & PE 4781
 JUN 18 1979

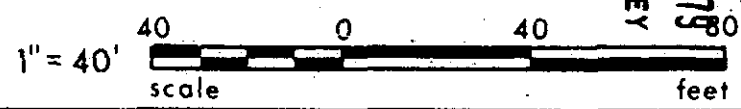

FILED
 GREENVILLE CO. S.C.
 JUN 18 12 05 PM '79
 DONNIE S. TANKERSLEY
 R.M.C.

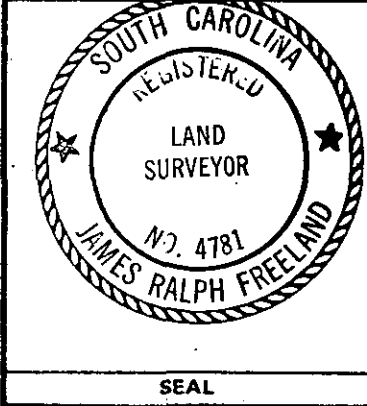

STATE OF SOUTH CAROLINA
GREENVILLE COUNTY
 PROPERTY OF
GARY P. PATTERSON
 37539
 7-H-24 JUN 18 1979

| | |
|-----------------------------------------------------|----------|
| FREELAND & ASSOCIATES Engineers • Land Surveyors | |
| GREENVILLE, S.C. | |
| SURVEY | L.T. |
| DRAWN | S.P. |
| CHECK | S.P. |
| SCALE | 1" = 40' |
| DATE | 6-1-79 |
| DWG. NO. | 79-3433 |