

MICROFILMED

FILED
GREENVILLE CO. S. C.
JUN 14 11 42 AM '79
DONNIE S. TANKERSLEY
R.M.C.

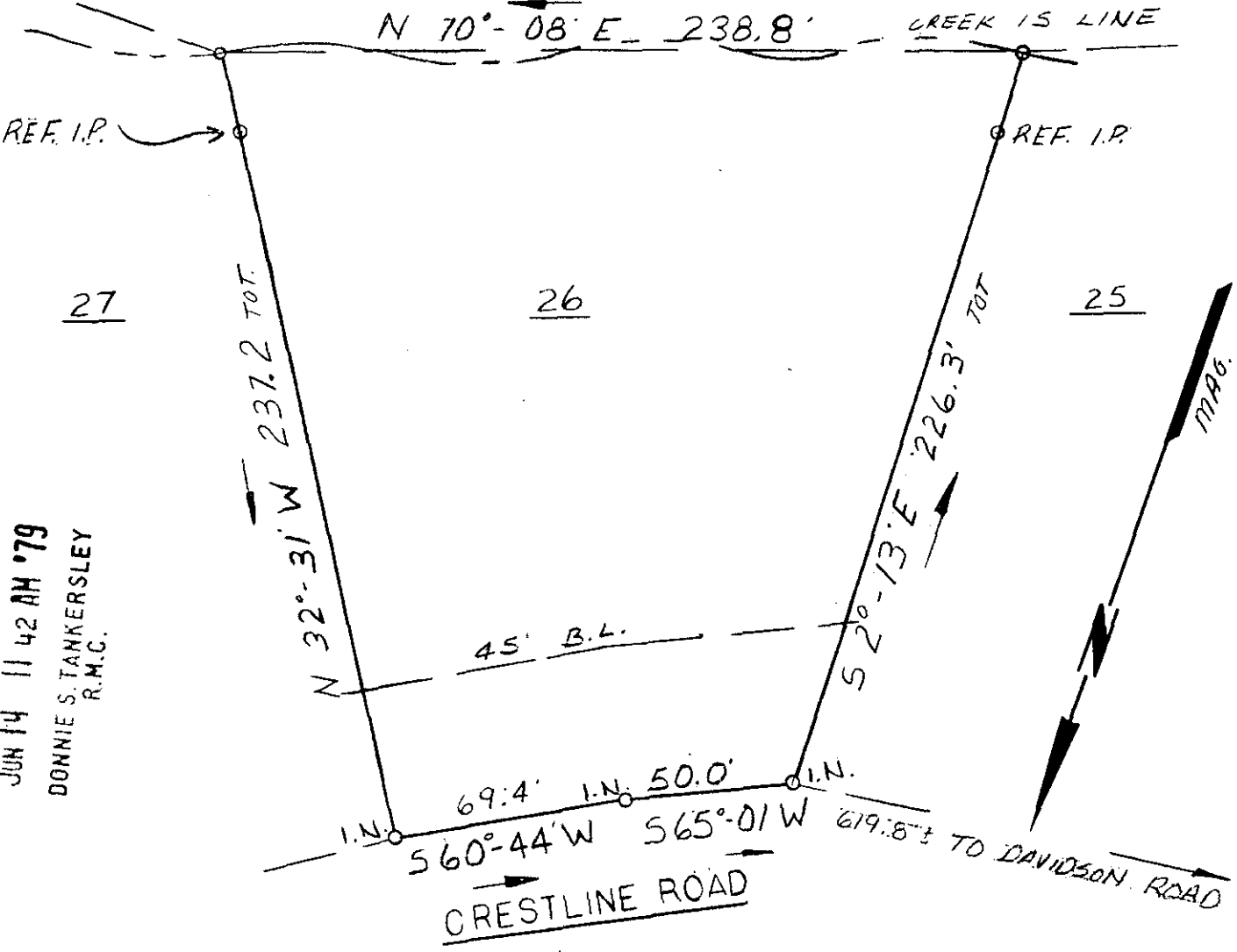

This is to certify that on June 12, 1979, I surveyed the property shown on this plat, known as Lot 26 on Plat of Hillendale Heights, Block A, recorded in the RMC Office of Greenville County in Plat Book Y on Page 61, and that the property lines, walls and buildings are as shown hereon; and that no adjacent walls or buildings encroach or project on said premises, and that no utility lines cross this property except as shown hereon. This property is located in a designated flood hazard area.

JUN 14 1979

James R. Freeland
James R. Freeland RLS & PE 4781

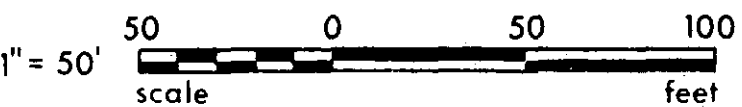

✓ 7-H-22

37161

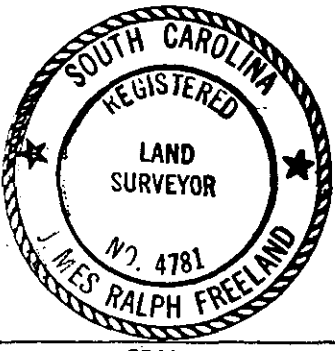

**STATE OF SOUTH CAROLINA
GREENVILLE COUNTY**

HILLANDALE HEIGHTS
BLOCK A LOT 26
PROPERTY OF
GARY LEE MILLER
SHELLY B. MILLER

FREELAND & ASSOCIATES
Engineers • Land Surveyors

GREENVILLE, S.C.

SURVEY	D.C.H.
DRAWN	S.P.
CHECK	MC
SCALE	1" = 50'
DATE	6-12-79
DWG. NO.	79-3487