

MICROFILMED

NOTE: Improvements on this lot are not in a flood hazard area.

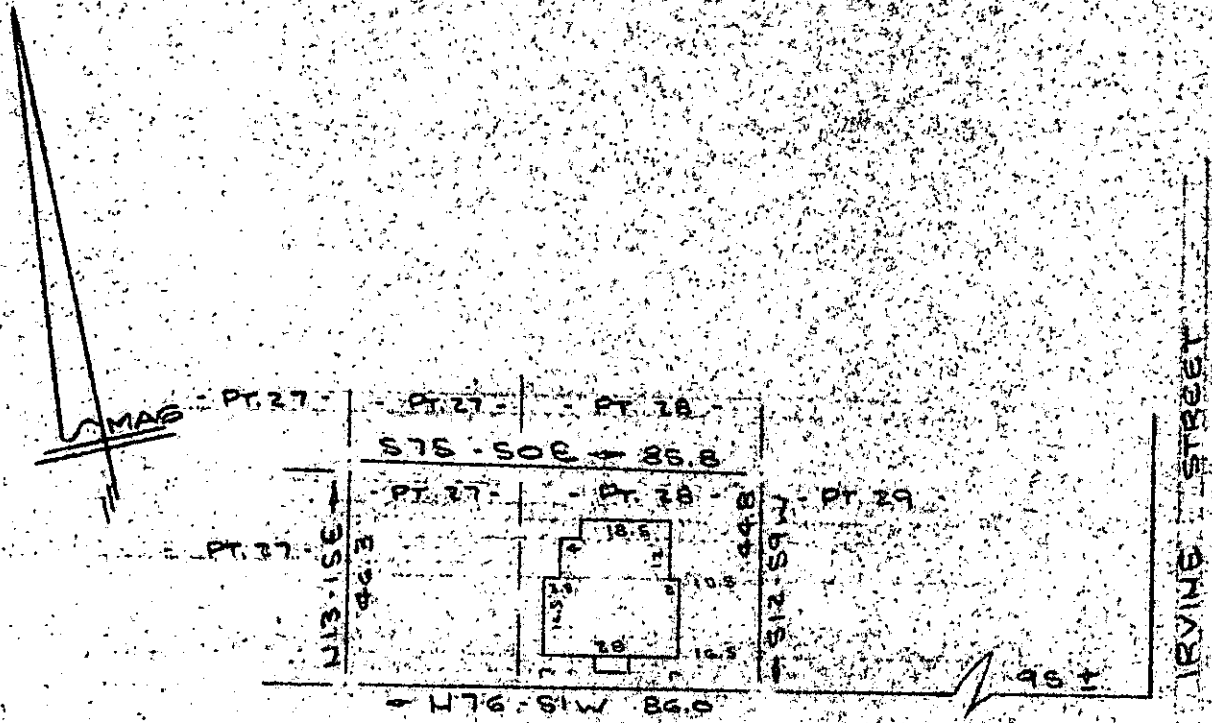

BRANWOOD AVENUE  
WATER & SEWER IN ST. R/W

PROPERTY OF  
**BETTY M. SMITH**  
GREENVILLE, SOUTH CAROLINA  
SCALE 1" = 40' 6 JUNE 1979

This is to certify that on the 6th day of June, 1979, I surveyed the property shown on this plat, being known as part of lot 27 and part of lot 28 on plat of PROPERTY OF BETTY M. SMITH and recorded in the RMC Office Greenville County, S. C., in Plat Book at Page ; and that the property lines, walls and buildings are as shown hereon, and that the walls and buildings located on said lot do not encroach or project on adjacent street or property, and that no adjacent walls or buildings encroach or project on said premises, and no power lines cross this property except as shown hereon.

FILED  
GREENVILLE CO. S.C.  
8 29 AM '79  
R. M. C.  
S. TANKERSLEY

7-F-88

36534

JUN 8 1979

*R. B. Bruce*

CAROLINA SURVEYING CO.  
112 Manly St., Greenville, S.C.

R. B. Bruce, RLS #1952

JUN 8 79 1406