

MICROFILMED

FILED  
GREENVILLE CO. S. C.  
JUN 16 2 53 AM '79  
DONNIE S. TANKERSLEY  
R.M.C.

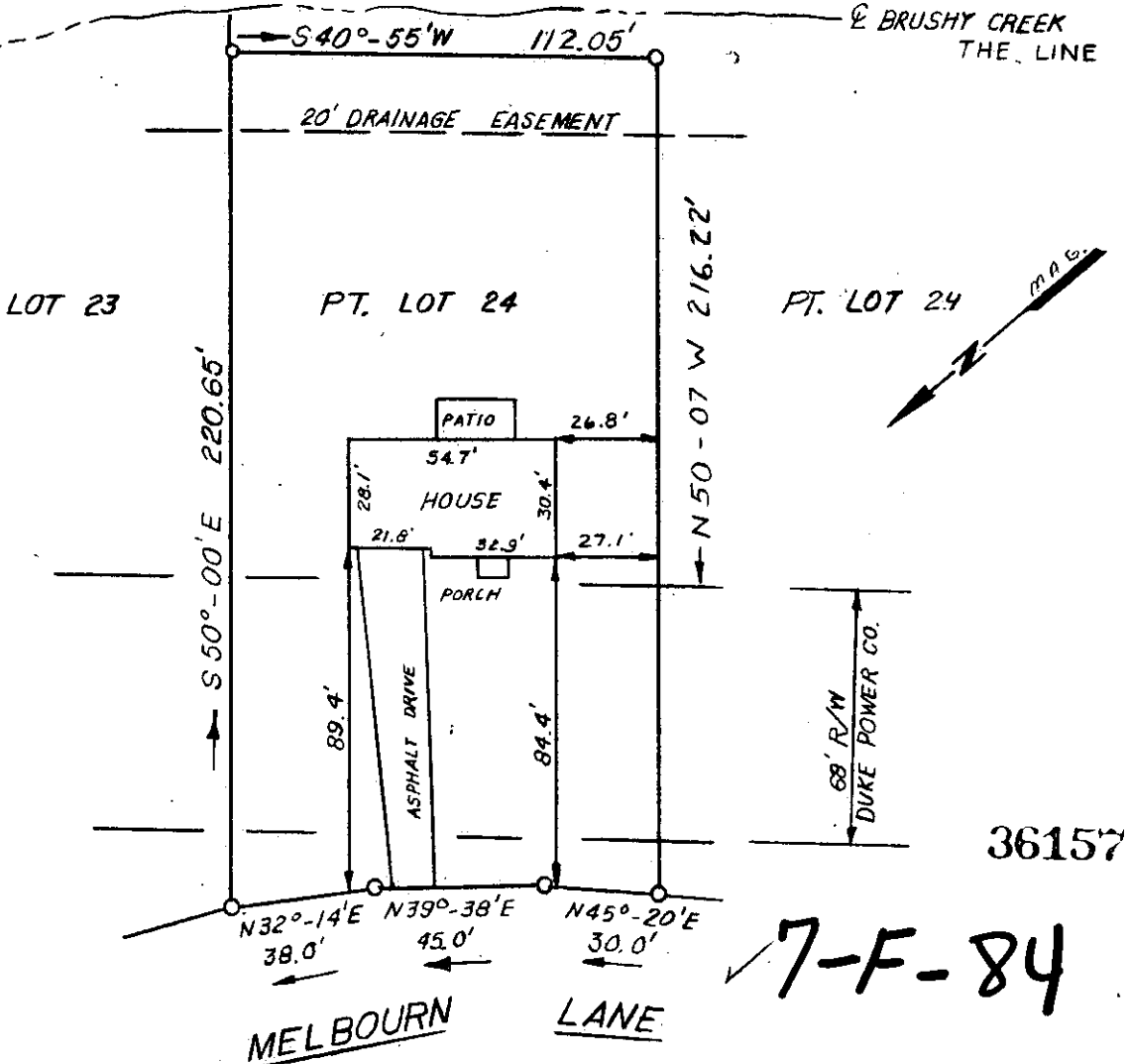

This is to certify that on May 24, 1979, I surveyed the property shown on this plat, known as Part Lot 24 on Plat of Wellington Green, recorded in the RMC Office of Greenville County in Plat Book YY on Page 29, and also shown on an unrecorded plat made by Piedmont Engineers dated August 25, 1975, and that the property lines, walls and buildings are as shown hereon; that the building located on said lot does not encroach or project on adjacent streets or property, and that no adjacent walls or buildings encroach or project on said premises, and that no utility lines cross this property except as shown hereon. This property is not located in a designated flood hazard area

*James R. Freeland*  
James R. Freeland RLS & PE 4781

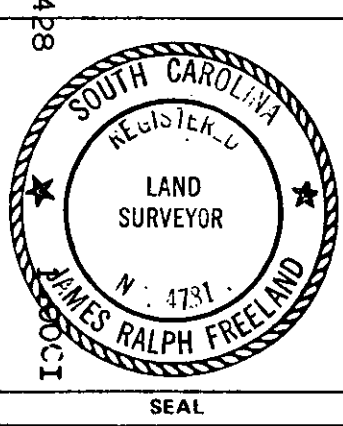
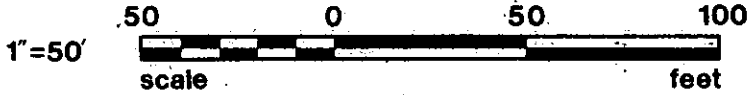

**STATE OF SOUTH CAROLINA  
GREENVILLE COUNTY**

WELLINGTON GREEN  
LOT 24  
PROPERTY OF  
JAMES PORTER SIMPSON JR.  
WINIFRED E. SIMPSON

|   |          |
|---|----------|
| FREELAND & ASSOCIATES<br>Engineers • Land Surveyors |          |
| GREENVILLE, S.C.                                    |          |
| SURVEY  | DCH      |
| DRAWN   | S.P.     |
| CHECK   | M.C.     |
| SCALE   | 1" = 50' |
| DATE  | 5-25-79  |
| DWG. NO.  | 79-3386  |