

MICROFILMED

- DENOTES IRON OLD.
- DENOTES NAIL & CAP OLD.
- DENOTES IRON NEW

MAY 29 1979

SPARTANBURG RD.

MAG

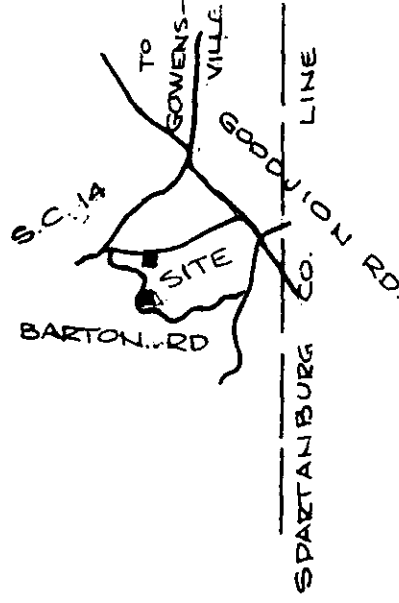

FILED
 GREENVILLE CO. S. C.
 MAY 29 11 05 AM '79
 DONNIE S. TANKERSLEY
 R.M.C.

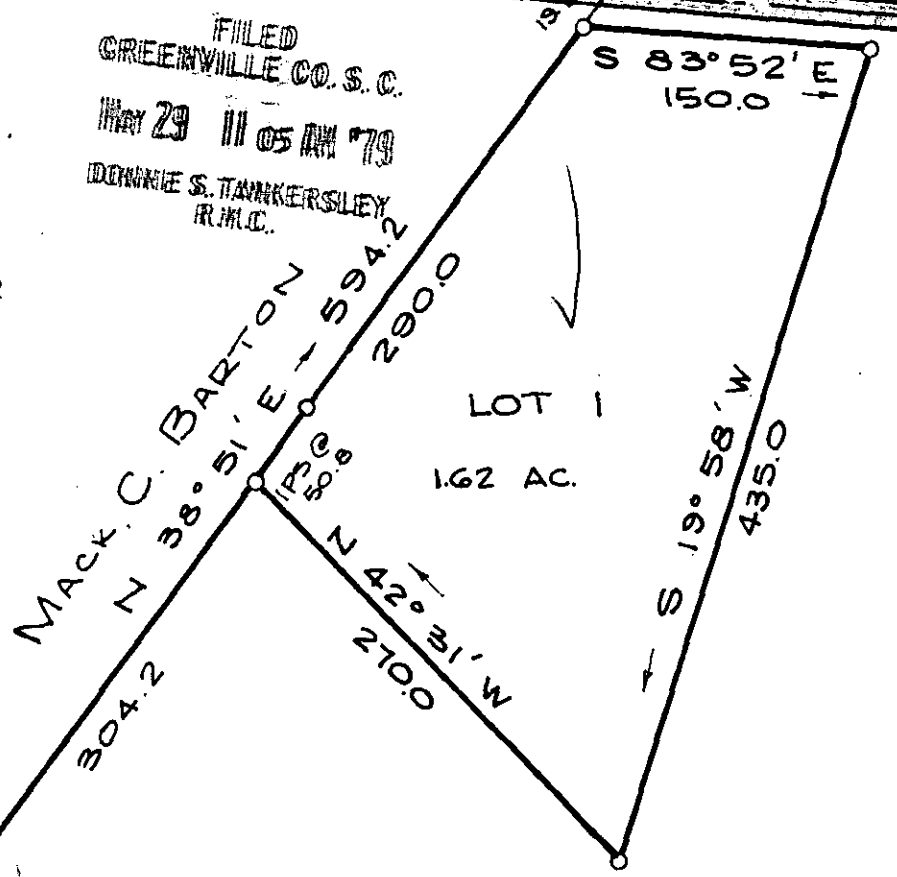

OLD IRON STONE

GCTO -----3 MY29 79 1117

1.00CI

17.7.43

THOMAS C. WATSON

N 12° 14' W
 436.6

BARTON RD.

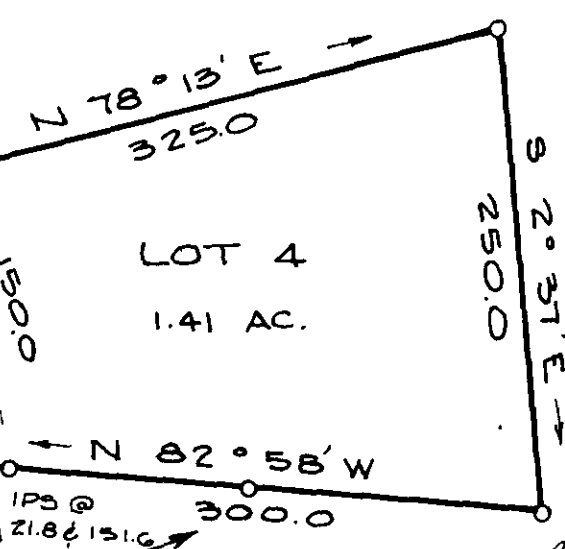

HAROLD D. STONE

MEMBER S.C. SOCIETY OF REG. LAND SURVEYORS

Neil R. Phillips

CLOSING PLAT FOR: **T. HAYES MORROW**
 BEING A PORTION OF THE 88.12 ACRE TRACT I SURVEYED FOR T. HAYES MORROW MAY 1979.

I HEREBY CERTIFY THAT THE MEASUREMENTS AS SHOWN ABOVE ARE CORRECT AND THERE ARE NO ENCROACHMENTS OR PROJECTIONS OTHER THAN SHOWN.

SEAL:

COUNTY: GREENVILLE	TOWN OR COMMUNITY: 2 MI. S. - GOWENSVILLE	STATE: SOUTH CAROLINA
DATE: 24 MAY 79	BLOCK MAP: SHEET 6-21-1 1-29 PARCEL: 31	FIELD CHIEF: MITCHELL
DRAWN BY: NRP		
SCALE: 1" = 100'		
SURVEYED BY: NEIL R. PHILLIPS		
REGISTERED LAND SURVEYOR	420 AMMONS ROAD	SPARTANBURG, S. C.