

FILED

GREENVILLE, CO. S. C.

MAY 28 3 52 PM '79

DONNIE S. TANKERSLEY  
R.M.C.

MAY 28 1979

MICROFILMED

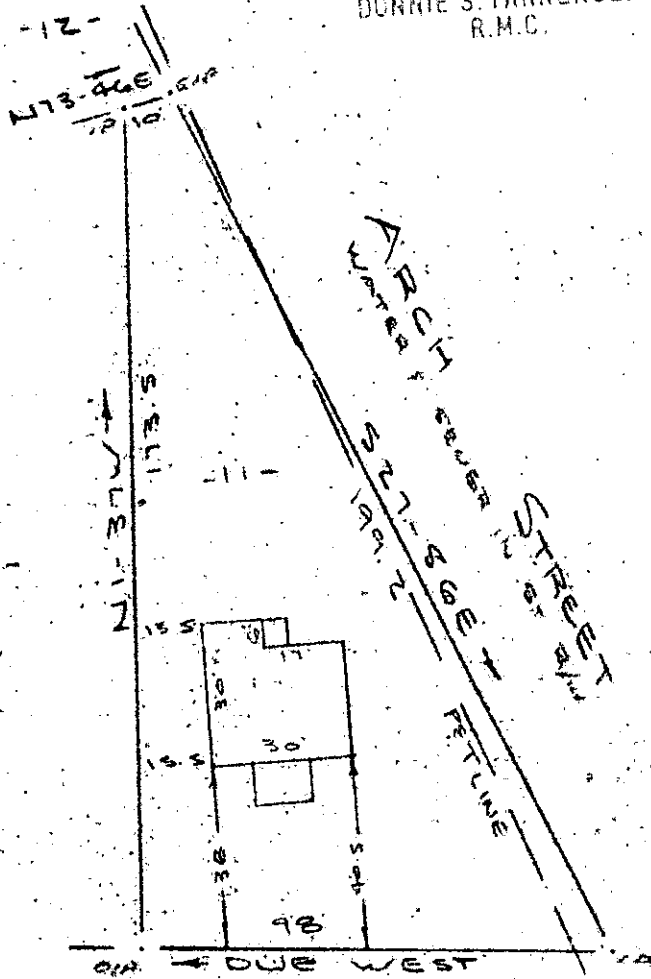

NOTE: Improvements on this lot are not in a flood hazard area.

PENDLETON ROAD  
WATER & SEWER IN ST. MAN.

PROPERTY OF

RONALD EUGENE SHOCKLEY

NEAR GREENVILLE, S. C.

SCALE: 1" = 40' - 28 MAY 1979

This is to certify that on the 28th day of May, 1979, I surveyed the property shown on this plat, being known as lot 11 on plat of W. D. WORKMAN PROPERTY and recorded in the RMC Office Greenville County, S. C., in Plat Book " G " at Pages 13 & 14; and that the property lines, walls and buildings are as shown hereon, and that the walls and buildings located on said lot do not encroach or project on adjacent street or property, and that no adjacent walls or buildings encroach or project on said premises, and no power lines cross this property except as shown hereon. Also being known as PROPERTY OF RONALD EUGENE SHOCKLEY and recorded in the RMC Office Greenville County, S. C., in Plat Book 7F at Page 39.

34914

R. B. Bruce, R/S #1952

7-F-39

CAROLINA SURVEYING CO.  
112 Manly St.  
Greenville, S. C.

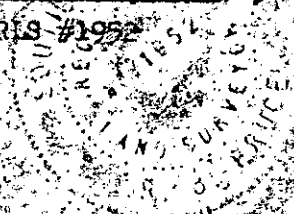

GC10 ----- 3 MY28 1979 1.00CI