

MICROFILMED

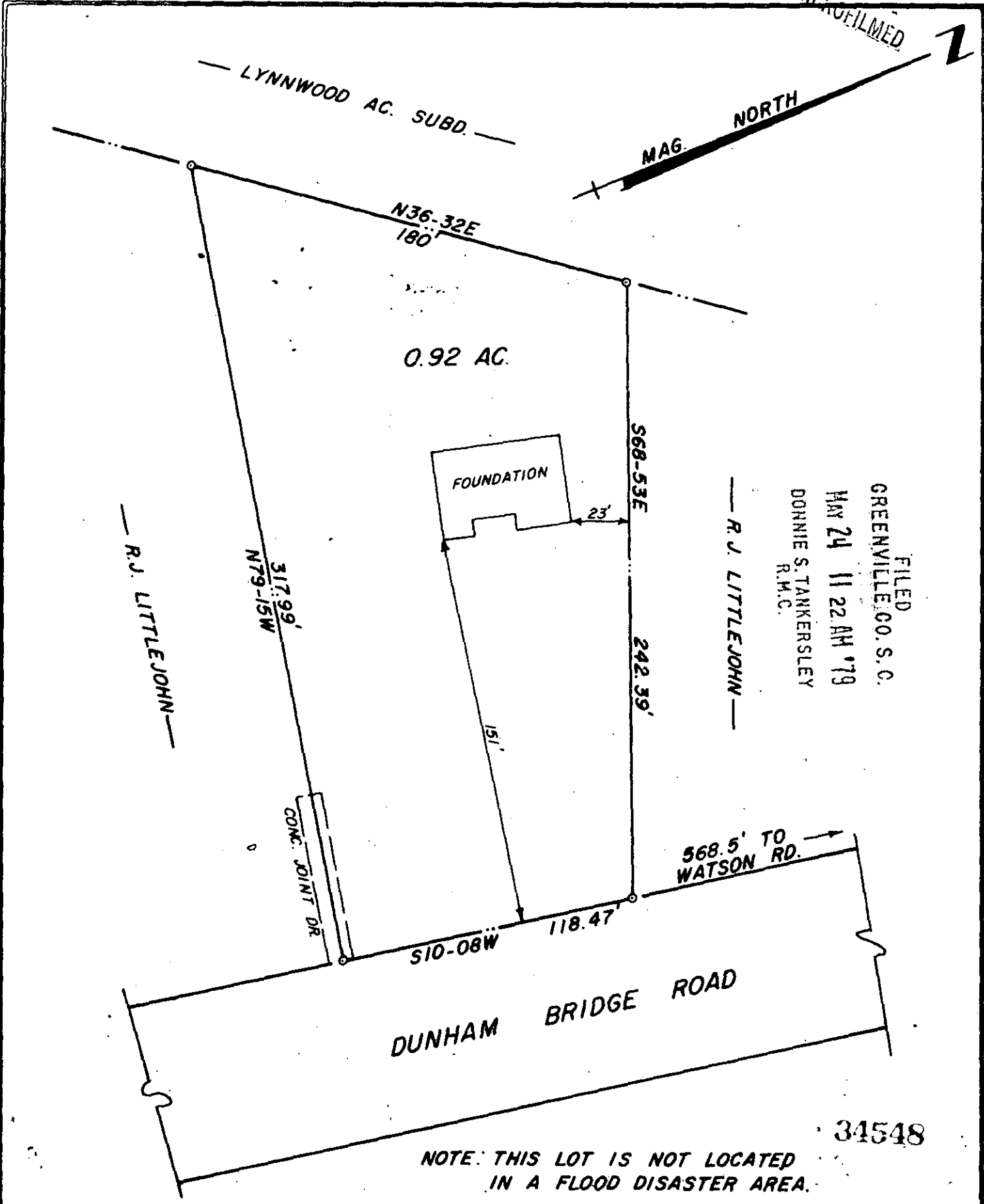

FILED
 GREENVILLE CO. S.C.
 MAY 24 11 22 AM '79
 DONNIE S. TANKERSLEY
 R.M.C.

34548

NOTE: THIS LOT IS NOT LOCATED IN A FLOOD DISASTER AREA.

THIS IS TO CERTIFY THAT ON THE DATE SHOWN HEREON; I DID SURVEY THE ABOVE PROPERTY. THE SAME BEING KNOWN AND DESIGNATED AS A SURVEY FOR MARK W. BRIDGES & SHERRI L. BRIDGES. AS SHOWN BY A PLAT RECORDED IN THE CLERK OF COURTS OFFICE FOR GREENVILLE COUNTY IN PLAT BOOK 7-F AT PAGE 26. I FURTHER CERTIFY THAT THE PROPERTY LINES, STREETS, AND BUILDINGS ARE AS SHOWN ABOVE AND THAT THERE ARE NO ENCROACHMENTS EXCEPT AS SHOWN.

MAY 18, 1979
 DATE

Robert R. Spearman
 ROBERT R. SPEARMAN REG. L.S. NO. 3615

TITLE FOUNDATION SURVEY FOR MARK W. BRIDGES & SHERRI L. BRIDGES LOCATED ON DUNHAM BRIDGE RD. NEAR THE CITY OF GREENVILLE		LEGEND ● IRON PIN (OLD) ○ IRON PIN (NEW) △ NAIL & CAP □ AS NOTED	SEAL SOUTH CAROLINA REGISTERED NO. 3615 ROBERT R. SPEARMAN
STATE SOUTH CAROLINA	COUNTY GREENVILLE	GRAPHIC SCALE 25 0 50	ROBERT R. SPEARMAN Registered Surveyor 3615 Post Office Box 6 Eastley, South Carolina 29640
SCALE 1" = 50'	DATE MAY 18, 1979	REF. NO.	

7-F-26

GCTO --- 1.MY24 79 1324 1.00CI