

"THIS PROPERTY IS NOT LOCATED IN A FLOOD PLAIN."

J. R. FLEWELL
GREENVILLE CO. S. C.

MICROFILMED

MAY 22 3 53 PM '79

DONALD S. TANKERSLEY
R.M.C.

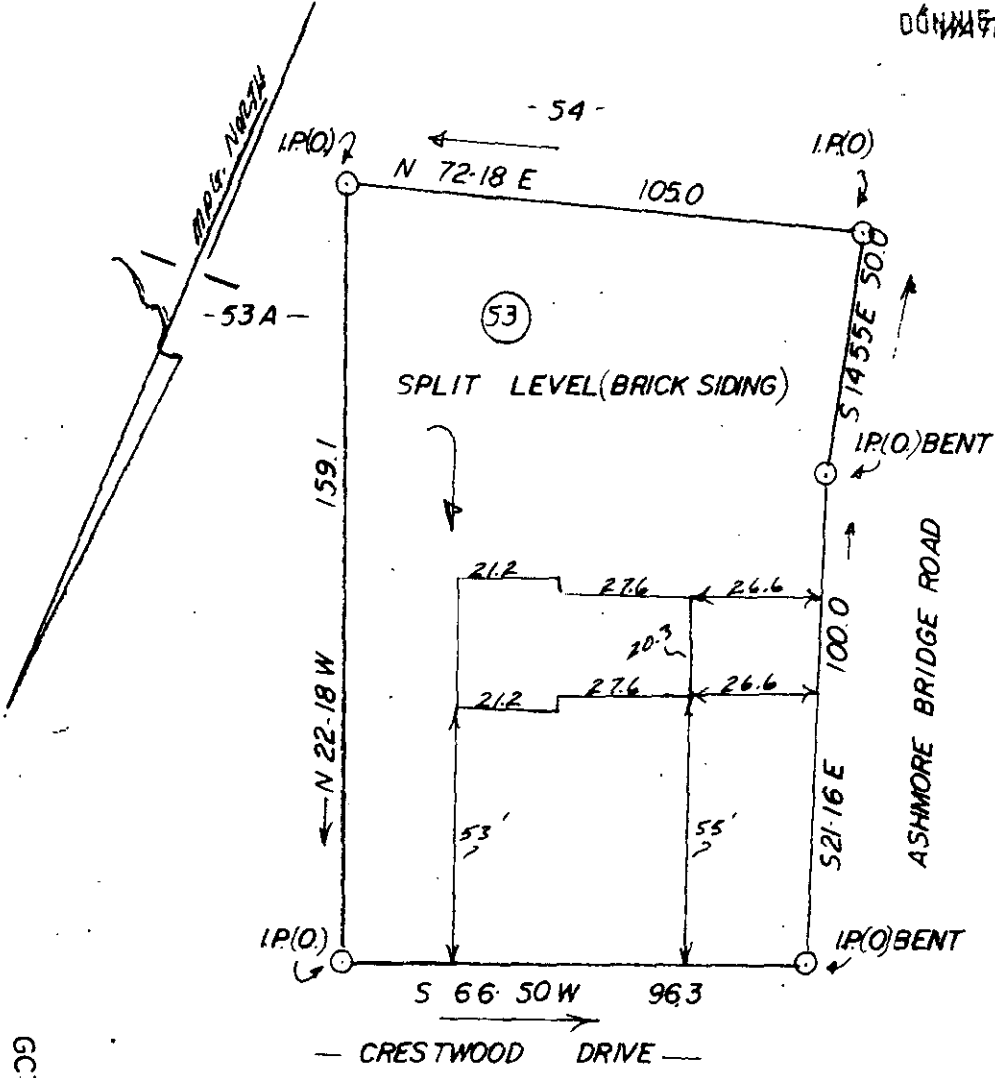

GC10
-----3 MY22 79
558
1.00CI

BENJAMIN JERRY HOLCOMBE and BERNICE HOLCOMBE

MAULDIN, S. C.

SCALE: 1" = 40'

THIS IS TO CERTIFY THAT ON THE 16TH DAY OF MAY, 1979, I SURVEYED THE PROPERTY SHOWN ON THIS PLAT, BEING KNOWN AS LOT # 53 ON PLAT OF PEACHTREE TERRACE, AND RECORDED IN THE R. M. C. OFFICE GREENVILLE COUNTY, S. C. IN PLAT BOOK "EE" AT PAGE 189; AND THAT THE PROPERTY LINES, WALLS, AND BUILDINGS ARE SHOWN HEREON, AND THAT THE WALLS AND BUILDINGS LOCATED ON SAID LOT DO NOT ENCRANCH OR PROJECT ON ADJACENT STREETS OR PROPERTY, AND THAT NO ADJACENT WALLS OR BUILDINGS ENCRANCH OR PROJECT ON SAID PREMISES, AND NO POWER LINES CROSS THIS PROPERTY EXCEPT AS SHOWN HEREON.

7-E 102
MAY 22 1979

34254

SOUTH CAROLINA
REGISTERED
LAND
J. L. MONTGOMERY III
R. L. S. No. 4552
Simpsonville, S. C.