

MICROFILMED

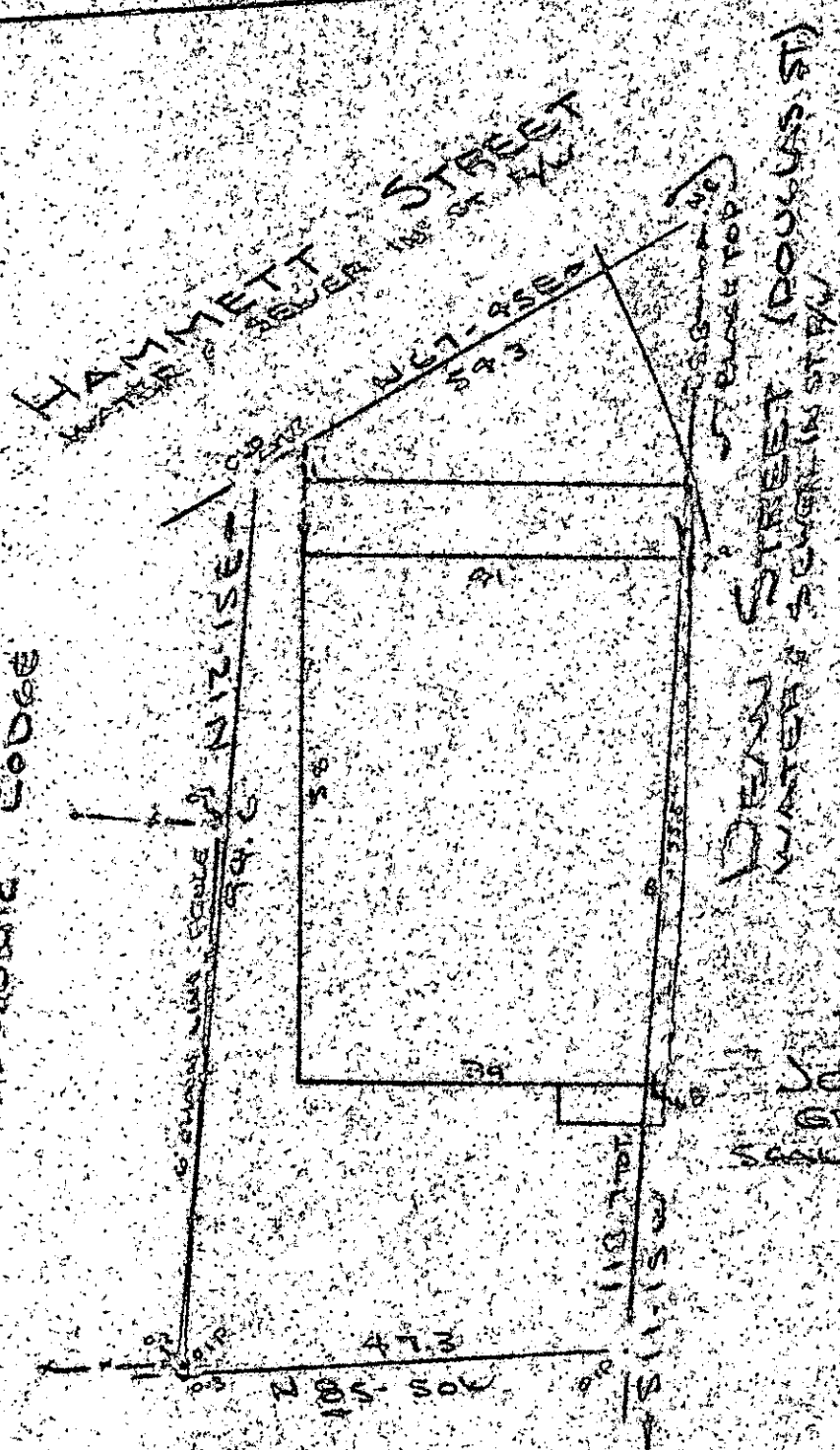

SCOTTISH RITE
MASONIC LODGE



NOTE: Improvements on this lot are not in a flood hazard area.

PROPERTY OF
JOE JOSEPH
GREENVILLE
SECTION 20

FILED
GREENVILLE CO. S. C.
MAY 17 1 23 PM '79
DONNIE S. TANKERSLEY
R.M.C.

This is to certify that on the 7th day of May, 1979, I surveyed the property shown on this plat, being known PROPERTY OF JOE JOSEPH and recorded in the RMC Office Greenville County, S. C., in Plat Book _____ at Page _____; and that the property lines, walls and buildings are as shown hereon, and that the walls and buildings located on said lot do not encroach or project on adjacent street or property, and that no adjacent walls or buildings encroach or project on said premises, and no power lines cross this property except as shown hereon.

MAY 17 1979 7-E-96

33773

R. B. Bruce

R. B. Bruce, R.M.S. 1952

7.6E MAY 17E

CAROLINA SURVEYING CO.
112 Hanly St., Greenville, S. C.

CAROLINA
REGISTERED
1952
R. B. BRUCE

95-10-1