

NOTE: THIS LOT DOES NOT LIE
IN A FLOOD PLANE.

FILED
GREENVILLE CO. S. C.
MAY 10 12 12 PM '79
DONNIE S. TANKERSLEY
R.M.C.

MAY 10 1979

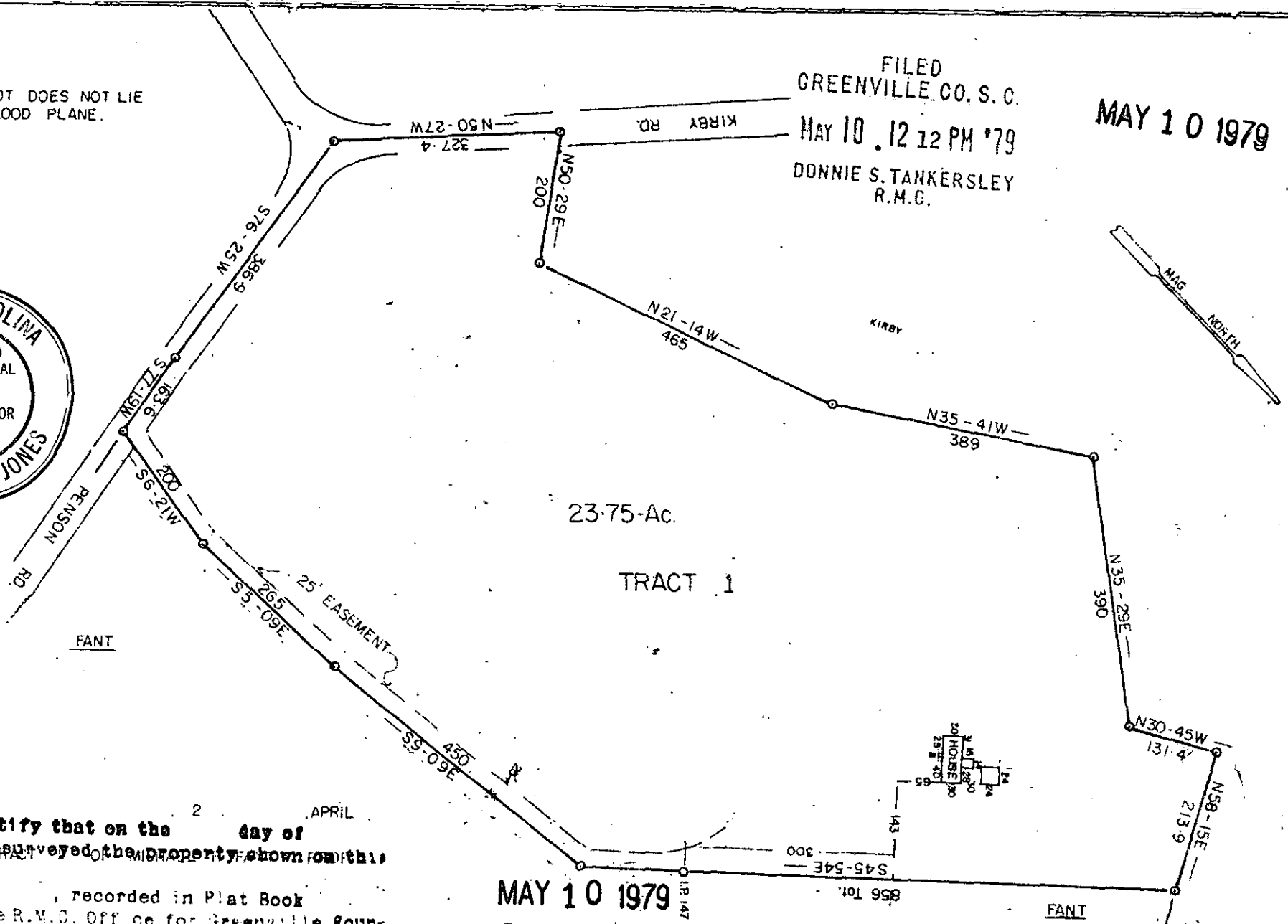

23.75-Ac.

TRACT 1

FANT

FANT

to certify that on the 2 day of APRIL, 1979, I surveyed the property shown on this plat, being

recorded in Plat Book of the R.M.C. Office for Greenville County, S. C., and that the property lines, walls and buildings are as shown hereon; that the buildings located on said lot do not encroach or project on adjacent streets or property; and that no adjacent buildings or walls encroach or project on said premises, and that no utility lines cross this property.

Reg. Engineer No. 1144 S.C.

MAY 10 1979

32835

7E-68

PROPERTY OF
JEFFREY Alan McSHARRY
&
RENE K. McSHARRY

GREENVILLE--2 MAY 10 1979, 545 C.
SCALE 1"=200' APRIL-2-79



MICROFILMED

NR 208 Pg. 28
NR 191