

MICROFILMED

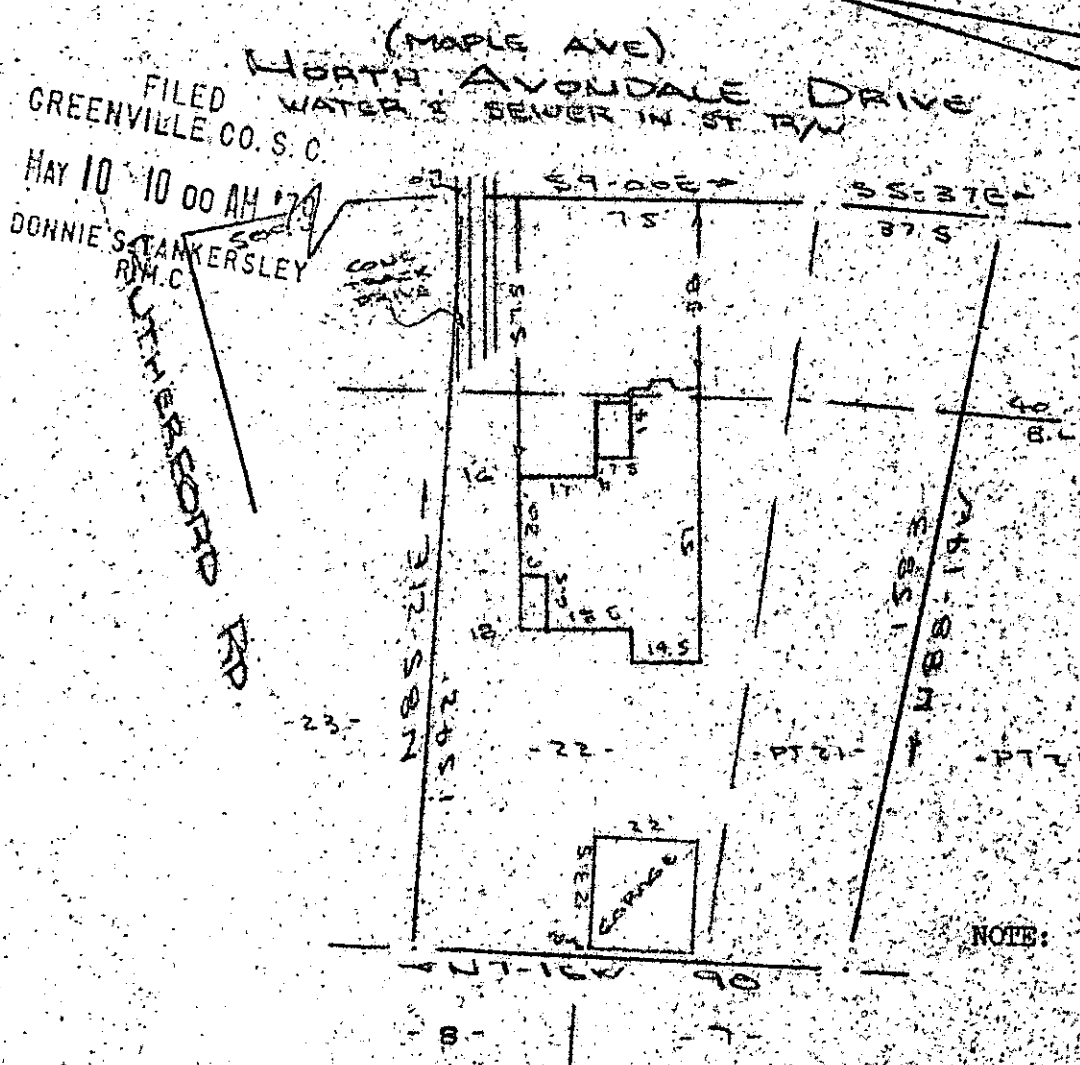

FILED
GREENVILLE CO. S. C.

MAY 10 10 00 AM 1979

DONNIE STANKERSLEY
R.M.C.

NOTE: Improvements on this lot are not in a flood hazard area.

PROPERTY OF
TIMOTHY M. KENNEDY
GREENVILLE S.C.
SCALE 1" = 40' 9 MAY 1979

This is to certify that on the 9th day of May, 1979, I surveyed the property shown on this plat, being known as lot 22 & part of lot 21 on plat of NORTEGATE and recorded in the RMC Office Greenville County, S. C., in Plat Book "K" at Page 113A; and also being known as property of Timothy M. Kennedy and recorded in the RMC office of Greenville County, S. C., in Plat Book at Page ; and that the property lines, walls and buildings are as shown hereon, and that the walls and buildings located on said lot do not encroach or project on adjacent street or property, and that no adjacent walls or buildings encroach or project on said premises, and no power lines cross this property except as shown hereon.

R. B. Bruce
R. A. Bruce, BLS # 1952

7-E-66

CAROLINA SURVEY COMPANY
112 Manly Street - 2 MY10 79 532
Greenville, S.C.

32789
CAROLINA SURVEY COMPANY
EST. 1952

21319A