

MICROFILMED

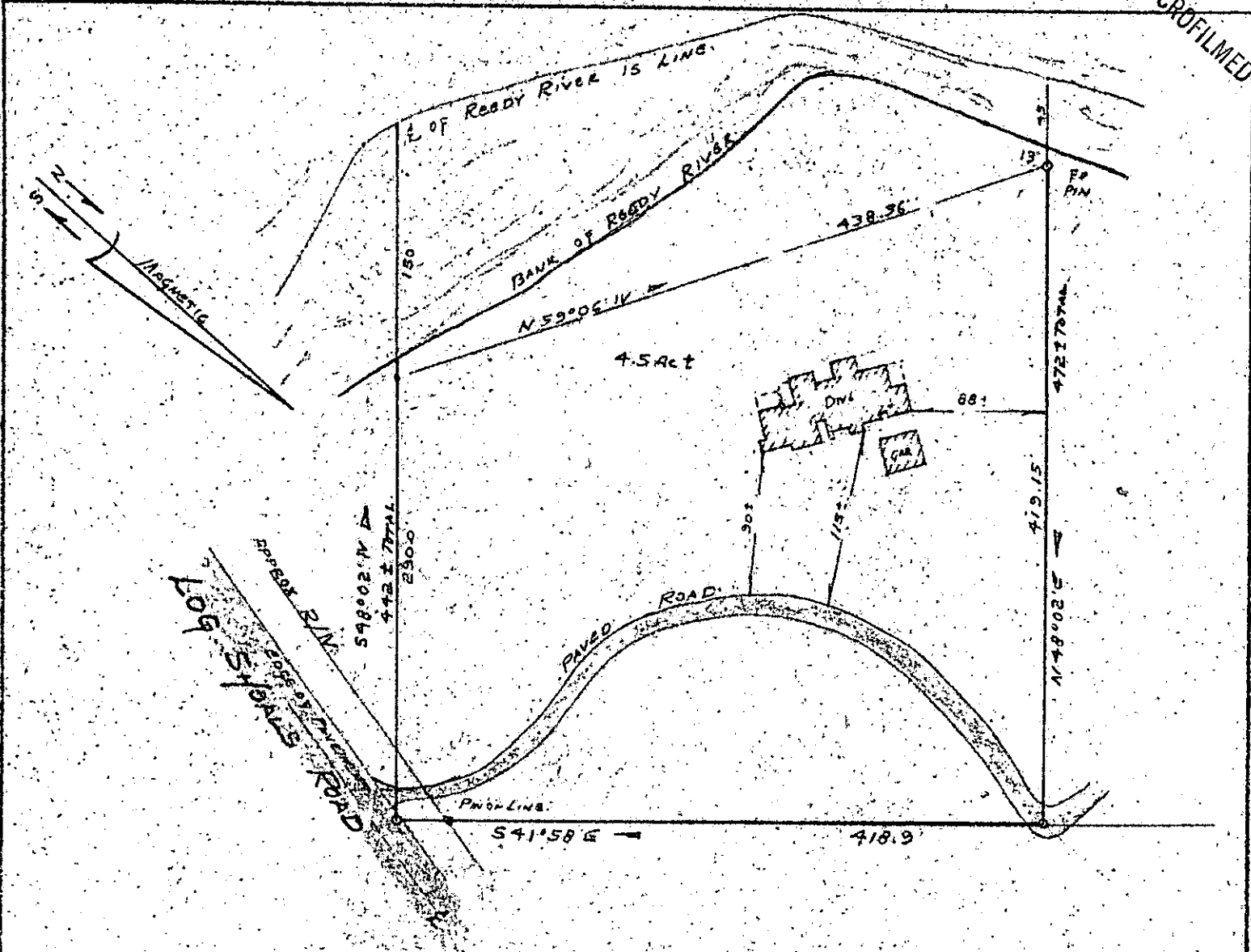

PROPERTY OF
PATIENCE SHAND CHAPPELL
 NEAR MAULDIN, SOUTH CAROLINA
 SCALE 1"=100' APRIL 27, 1979

This is to certify that on April 27, 1979, I surveyed the property shown on this plat, known as Property of Patience Shand Chappell as shown on a plat recorded in the RMC Office for Greenville County, in Plat Book _____, page _____, and that the property lines, walls and buildings are as shown hereon, and that the building located on said lot does not project nor encroach on adjacent streets or property, and that no adjacent walls or buildings project nor encroach on said lot, and that no utility lines cross this lot except as may be shown hereon.

NOTE: This property is located within a Flood hazard area.

32643

Survey by: Century Land Surveying Co.
 Greenville, South Carolina

R.M.C.
 DONNIE S. TANKERSLEY

SOUTH CAROLINA
 REGISTERED
 SURVEYOR
 No. 1286

Richard D. Wooten, Jr.
 Richard D. Wooten, Jr.

✓ 17-E-58

GREENVILLE CO. S. C.
 MAY 8 4 47 PM '79
 827 No. 4678
 1:00CI