

MICROFILMED

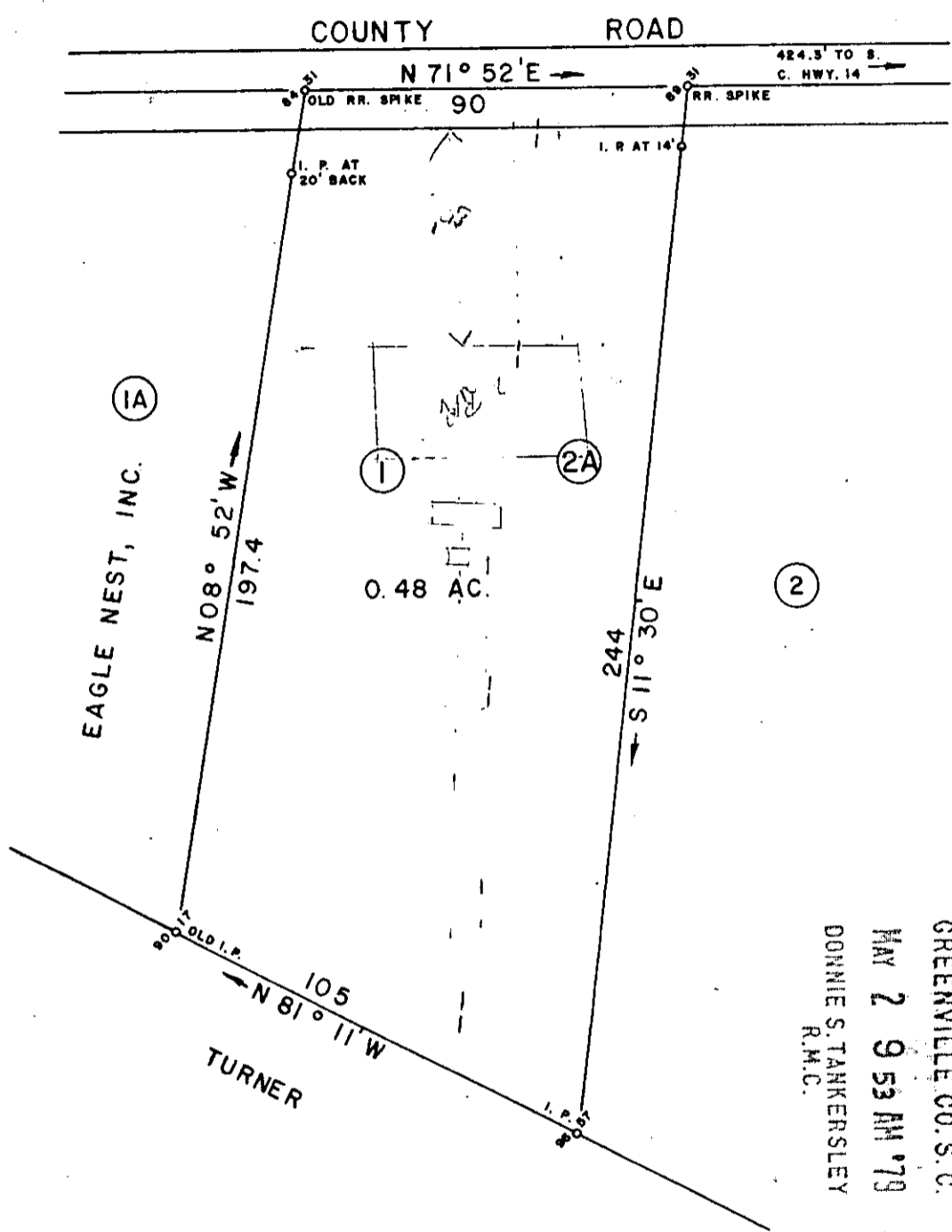

FILED  
 GREENVILLE CO. S.C.  
 MAY 2 9 53 AM '79  
 DONNIE S. TANKERSLEY  
 R.M.C.

THIS IS TO CERTIFY THAT ON THIS DATE I SURVEYED THE PROPERTY SHOWN HEREON AND THE LINES ARE AS SHOWN, THAT THE BUILDING(S) OR WALL(S) DO NOT ENCR OACH ON THE ADJOINING PROPERTY, AND THAT THE BUILDING(S) OR WALL(S) OF THE ADJACENT PROPERTY DO NOT ENCR OACH EXCEPT AS SHOWN. I CERTIFY THAT THIS PROPERTY (IS/IS NOT) IN ANY FLOOD AREA.

REF. PLAT BOOK 895, PP. 359.  
 REF. DEED BOOK PP.

BEING A PORTION OF LOT NO. 1 AND NO. 2, AS SHOWN ON PLAT FOR JACK L. AND LINDA WEST DATED 12-4-70, BY W. N. WILLIS-ENGRS.

31932

7-E-29 MAY 2 1979

SURVEY FOR  
**EAGLE NEST, INC.**  
 LOCATED APPROX. ONE MILE SOUTHWEST OF GOWANSVILLE

COUNTY: <b>GREENVILLE</b>	COUNTY BLOCK MAP:	STATE: <b>SOUTH CAROLINA</b>
------------------------------	-------------------	---------------------------------

DATE: APRIL 17, 1979	SCALE 1" = 40'	FIELD CHEIF: J. E. G.	DRAWN BY: L. B. M.
-------------------------	-------------------	--------------------------	-----------------------

WOLFE & HUSKEY, INC. ENGINEERING and SURVEYING  
 P. O. BOX 35 LYMAN, S. C. 29365

1.00CI