

MICROFILMED

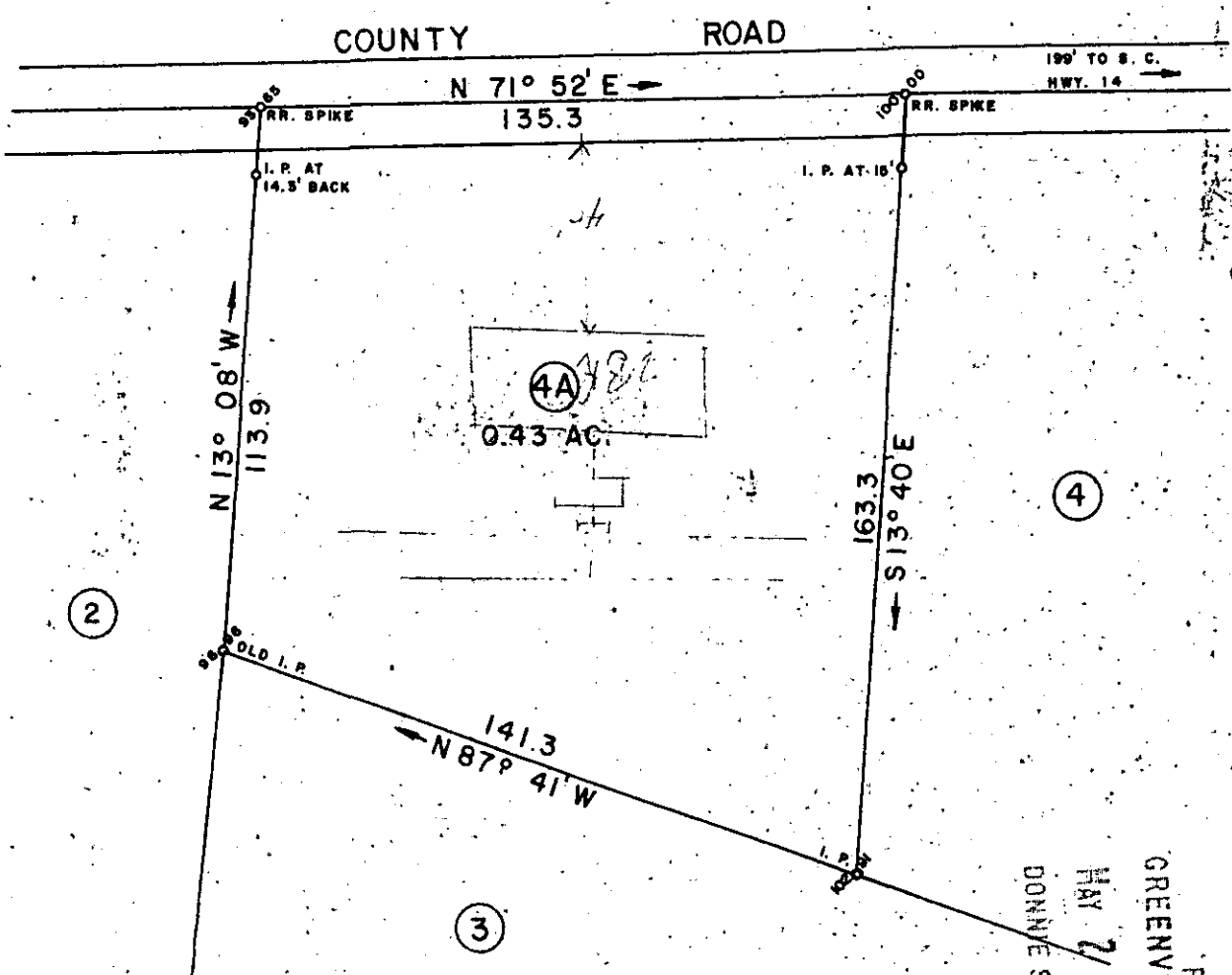

FILED
 GREENVILLE CO. S. C.
 MAY 2 9 53 AM '79
 DONNIE S. TANKERSLEY
 R.M.C.

BEING A PORTION OF LOT NO. 4, AS SHOWN ON PLAT FOR JACK L. AND LINDA WEST DATED 12-4-70, BY W. N. WILLIS ENGRS.

THIS IS TO CERTIFY THAT ON THIS DATE I SURVEYED THE PROPERTY SHOWN HEREON AND THE LINES ARE AS SHOWN, THAT THE BUILDING(S) OR WALL(S) DO NOT ENCROACH ON THE ADJOINING PROPERTY, AND THAT THE BUILDING(S) OR WALL(S) OF THE ADJACENT PROPERTY DO NOT ENCROACH EXCEPT AS SHOWN. I CERTIFY THAT THIS PROPERTY (IS/IS NOT) IN ANY FLOOD AREA.

REF. PLAT BOOK 695, PP. 359.
 REF. DEED BOOK PP.

31933

7-E-28

MAY 2 1979

SURVEY FOR
EAGLE NEST, INC.
 LOCATED APPROX. ONE MILE SOUTHWEST OF GOWANSVILLE

COUNTY: GREENVILLE	COUNTY BLOCK MAP:	STATE: SOUTH CAROLINA
DATE: APRIL 17, 1979	SCALE 1" = 40'	FIELD CHIEF: J. E. G.
		DRAWN BY: L. B. M.



WOLFE & HUSKEY, INC. ENGINEERING and SURVEYING
 P. O. BOX 35 LYMAN, SC 29365-2 MY. 2 79 907

1.00CI