

MICROFILMED

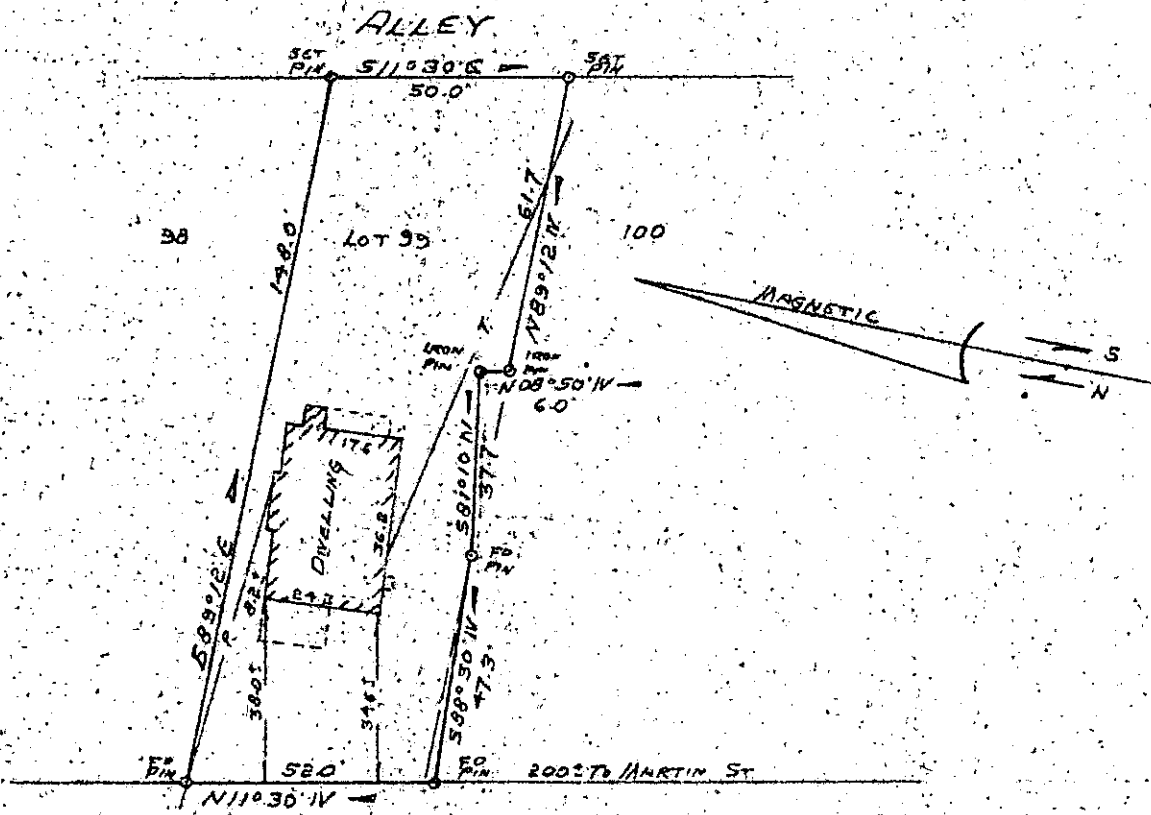

CHANDLER STREET

PROPERTY OF  
THOMAS E. TATE

AND

SANDRA R. TATE

NEAR GREENVILLE, SOUTH CAROLINA  
SCALE 1" = 40'  
APRIL 30, 1979

FILED  
GREENVILLE CO. S. C.  
MAY 1 12 27 PM '79  
DONNIE S. TANKERSLEY  
R.M.C.

This is to certify that on April 30, 1979, I surveyed the property shown on this plat, known as part of lots 99 and 100 of Property of Paul H. King and Pauline G. King as shown on a plat recorded in the RMC Office for Greenville County in Plat Book X, page 144-B, and that the property lines, walls and buildings are as shown hereon, and that the building located on said lot does not project nor encroach on adjacent streets or property, and that no adjacent walls or buildings project nor encroach on said lot; and that no utility lines cross this lot except as may be shown hereon.

NOTE: This property is not located within a flood hazard area.

Survey by: Century Land Surveying Co.  
Greenville, South Carolina

31805 MAY 1 1979

Richard D. Wooten, Jr.  
Richard D. Wooten, Jr.

GCTO --- MAY 1 1979 S.C. R.M.C. No. 4678 1.00CI

✓ 7-E-25