

"THIS PROPERTY IS NOT LOCATED IN A FLOOD PLAIN."

d. f. hill

MICROFILMED

FILED
GREENVILLE CO. S. C.
APR 30 4 39 PM '79
DONNIE S. TANKERSLEY
R.M.C.

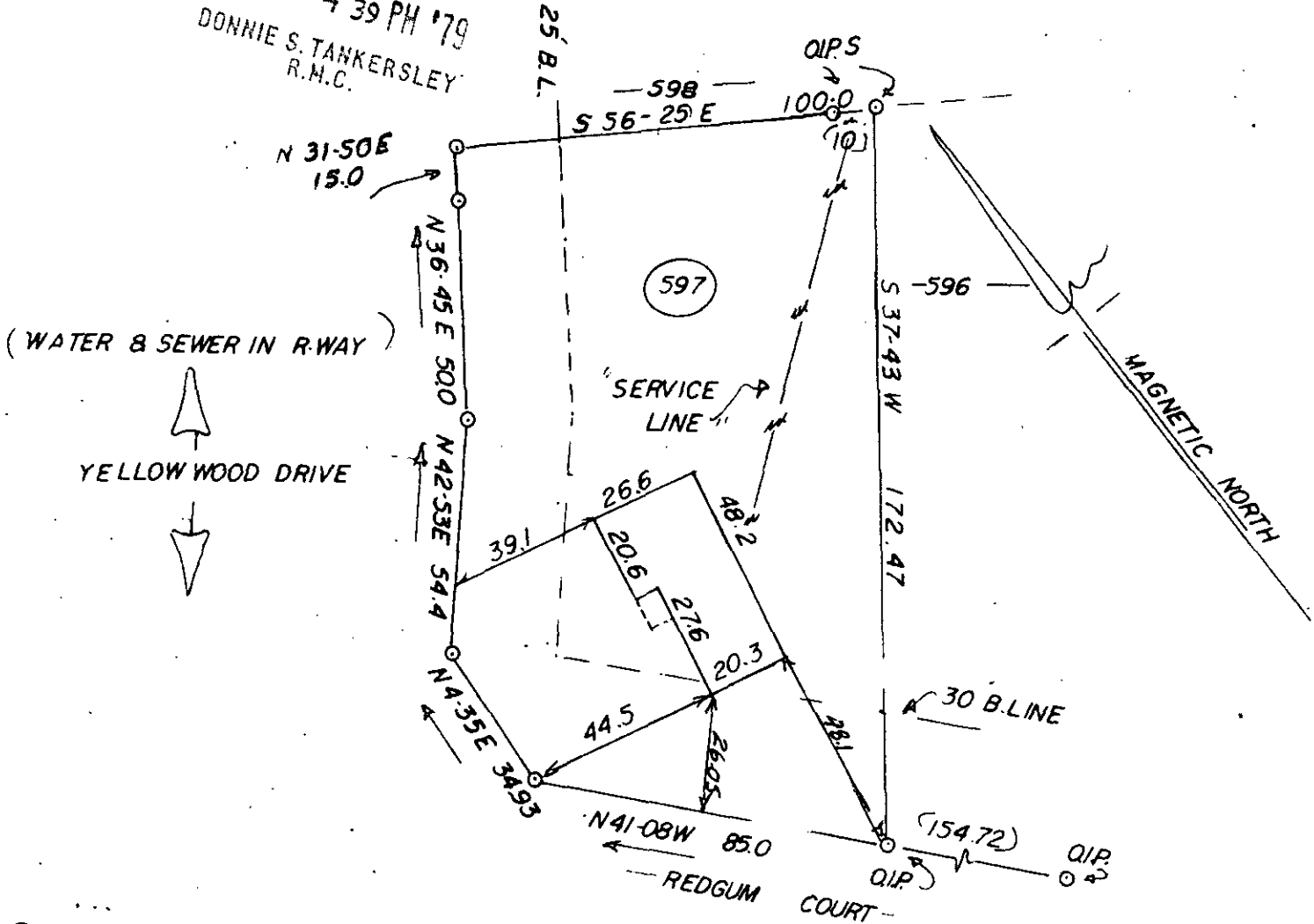

CLARENCE EUGENE MITCHELL, JR. and BETTY K. MITCHELL

SCALE: 1"=40' SIMPSONVILLE SOUTH CAROLINA

THIS IS TO CERTIFY THAT ON THE 16TH DAY OF APRIL, 1979, I SURVEYED THE PROPERTY SHOWN ON THIS PLAT, BEING KNOWN AS LOT #597 ON PLAT OF WESTWOOD SECT VI, AND RECORDED IN THE R. M. C. OFFICE GREENVILLE COUNTY, S. C. IN PLAT BOOK 4X AT PAGE 100; AND THAT THE PROPERTY LINES, WALLS, AND BUILDINGS ARE SHOWN HEREON, AND THAT THE WALLS AND BUILDINGS LOCATED ON SAID LOT DO NOT ENCR OACH OR PROJECT ON ADJACENT STREETS OR PROPERTY, AND THAT NO ADJACENT WALLS OR BUILDINGS ENCR OACH OR PROJECT ON SAID PREMISES, AND NO POWER LINES CROSS THIS PROPERTY EXCEPT AS SHOWN HEREON.

GCTO
--
1 AP30 79
588
1.00CI

7-E-22

31638

SOUTH CAROLINA
REGISTERED
LAND
J. L. MONTGOMERY, III
R. L. S. No. 4552
Simpsonville, S. C.
F.B. 2-14

0.2-24