

MICROFILMED

"THIS PROPERTY IS NOT LOCATED IN A FLOOD PLAIN."

FILED
GREENVILLE CO. S. C.
APR 27 11 19 AM '79
DONNIE S. TANKERSLEY
R.M.C.

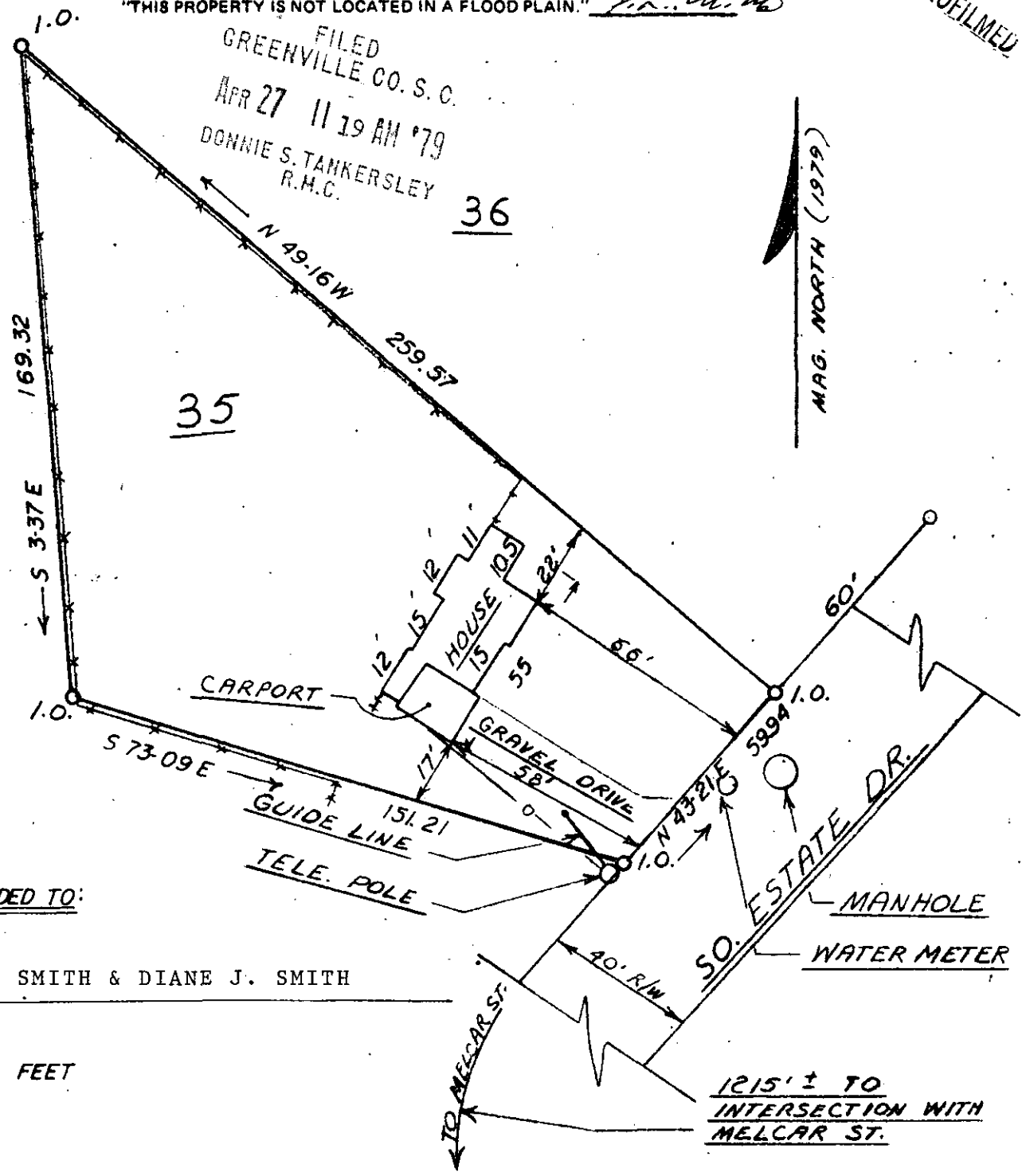

TO BE DEEDED TO:

ALVIN R. SMITH & DIANE J. SMITH

GCTO
SCALE: 1"=40 FEET
APR 27 79 320
1.00CI

THIS IS TO CERTIFY THAT ON THE 21 ST DAY OF APRIL, 1979, I SURVEYED THE PROPERTY SHOWN ON THIS PLAT, BEING KNOWN AS LOT 35 ON PLAT OF CRESTWOOD INC, AND RECORDED IN THE R. M. C. OFFICE GREENVILLE COUNTY, S. C. IN PLAT BOOK 5 AT PAGE 189; AND THAT THE PROPERTY LINES, WALLS, AND BUILDINGS ARE SHOWN HEREON, AND THAT THE WALLS AND BUILDINGS LOCATED ON SAID LOT DO NOT ENCRANCH OR PROJECT ON ADJACENT STREETS OR PROPERTY, AND THAT NO ADJACENT WALLS OR BUILDINGS ENCRANCH OR PROJECT ON SAID PREMISES, AND NO POWER LINES CROSS THIS PROPERTY EXCEPT AS SHOWN HEREON.

FIELD & DRAWING: J. EPPERLY

31395

✓ 7E-16

SOUTH CAROLINA
REGISTERED
LAND
J. L. MONTGOMERY, III
R. L. S. No. 4562
Simpsonville, S. C.