

FILED
GREENVILLE, CO. S. C.

APR 25 4 30 PM '79

DONNIE S. TANKERSLEY
R.M.C.

MICROFILMED

CHANTICLEER GOLF COURSE

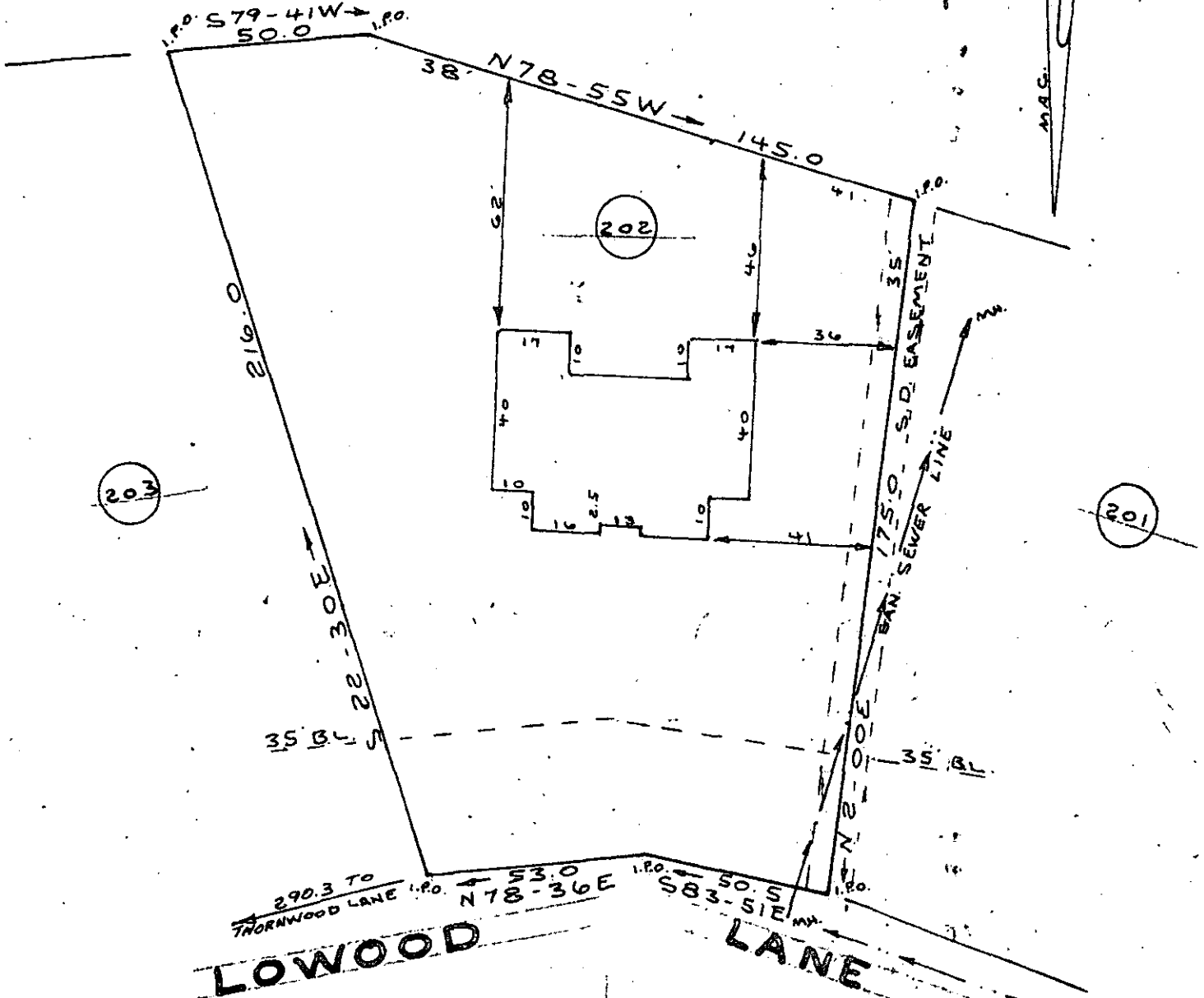

I hereby certify that on April 11, 1979
 I surveyed lot 202 according to a
 plat of Chanticleer section six dated
 Dec. 1972 and recorded in plat book
 "44x" on page 59 in the R.M.C. Office
 of Greenville County; and that the
 property lines, buildings and walls
 are as shown hereon, that no buildings
 or walls encroach on adjacent streets
 or property and no walls or buildings
 encroach or project on these premises
 and the structure are not within a
 flood hazard area.

PROPERTY OF
GERALD N. KING
BETTY N. KING
 NEAR THE CITY OF GREENVILLE
 GREENVILLE COUNTY, S. C.
 WEBB SURVEYING & MAPPING CO.

Charles F. Webb R.L.S.

31139 SCALE 1"=40' APRIL 1979

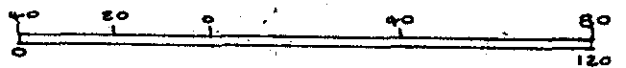

7E-6 APR 25 1979

THIS PLAT FOR RECORDING

BLK. BK. REF. WG 1.3-1-202

