

MICROFILMED

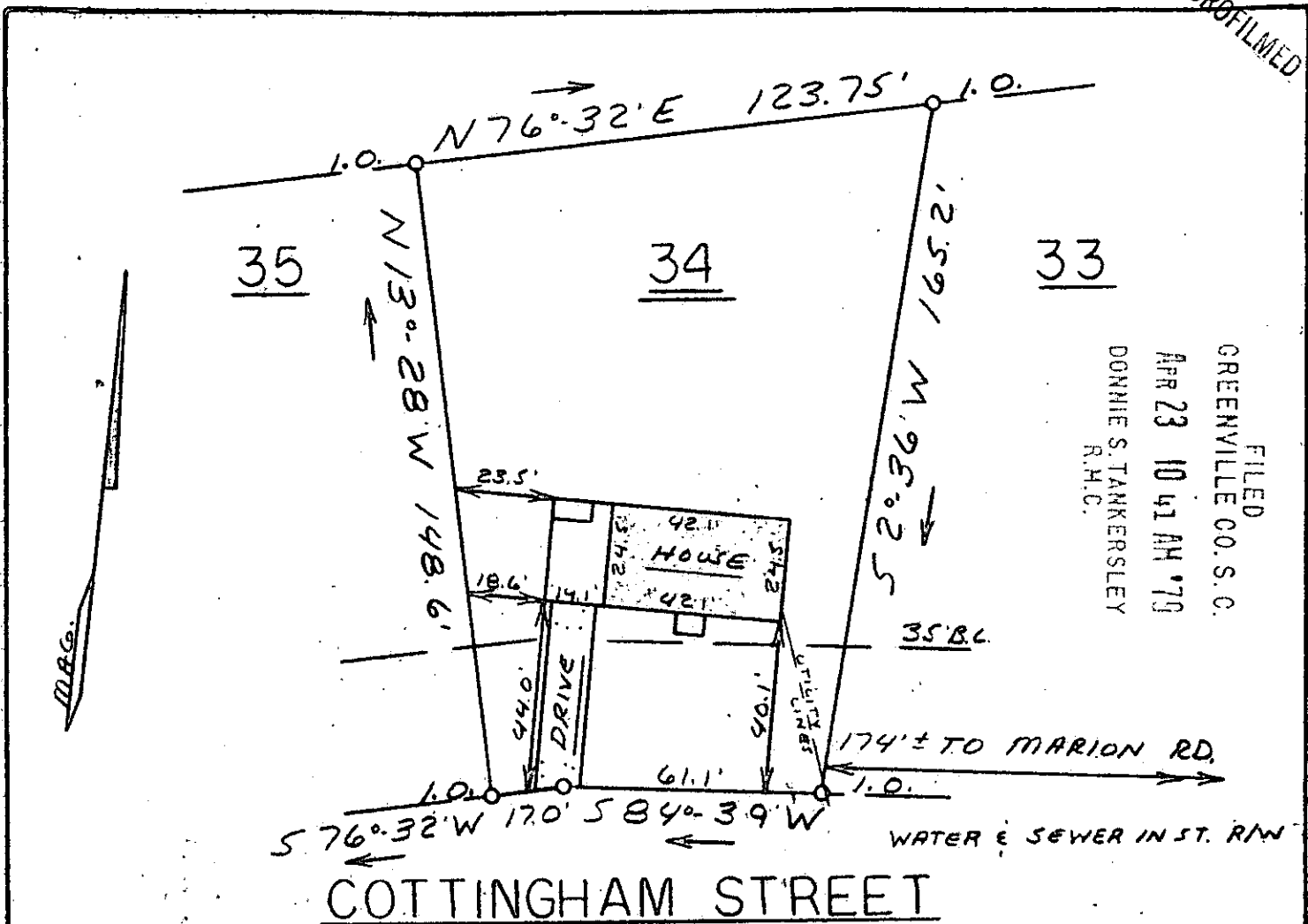

FILED
 GREENVILLE CO. S. C.
 APR 23 10 41 AM '79
 DONNIE S. TANKERSLEY
 R.H.C.

COTTINGHAM STREET

This is to certify that on April 19, 1979, I surveyed the property shown on this plat known as Lot 34 on Plat of Monaghan Subdivision recorded in the RMC Office of Greenville County in Plat Book GG on Page 87A, and that the property lines, walls, and buildings are as shown hereon; that the building located on said lot does not encroach or project on adjacent streets or property, and that no adjacent walls or buildings encroach or project on said premises, and that no utility lines cross this property except as shown hereon. This property is not located in a designated flood hazard area.

James R. Freeland
 James R. Freeland RLS & PE 4781

30845

✓ 7-D-91

APR 23 1979

	STATE OF SOUTH CAROLINA GREENVILLE COUNTY	FREELAND & ASSOCIATES <i>Engineers • Land Surveyors</i> GREENVILLE, S. C.											
	MONAGHAN LOT 34 PROPERTY OF WANDA H. GLENN	<table border="1"> <tr><td>SURVEY</td><td>L.T.</td></tr> <tr><td>DRAWN</td><td>M.C.</td></tr> <tr><td>CHECK</td><td>M.C.</td></tr> <tr><td>SCALE</td><td>1" = 40'</td></tr> <tr><td>DATE</td><td>4-20-79</td></tr> <tr><td>DWG. NO.</td><td>79-3223</td></tr> </table>	SURVEY	L.T.	DRAWN	M.C.	CHECK	M.C.	SCALE	1" = 40'	DATE	4-20-79	DWG. NO.
SURVEY	L.T.												
DRAWN	M.C.												
CHECK	M.C.												
SCALE	1" = 40'												
DATE	4-20-79												
DWG. NO.	79-3223												

88AL