

MICROFILMED

Rodgers

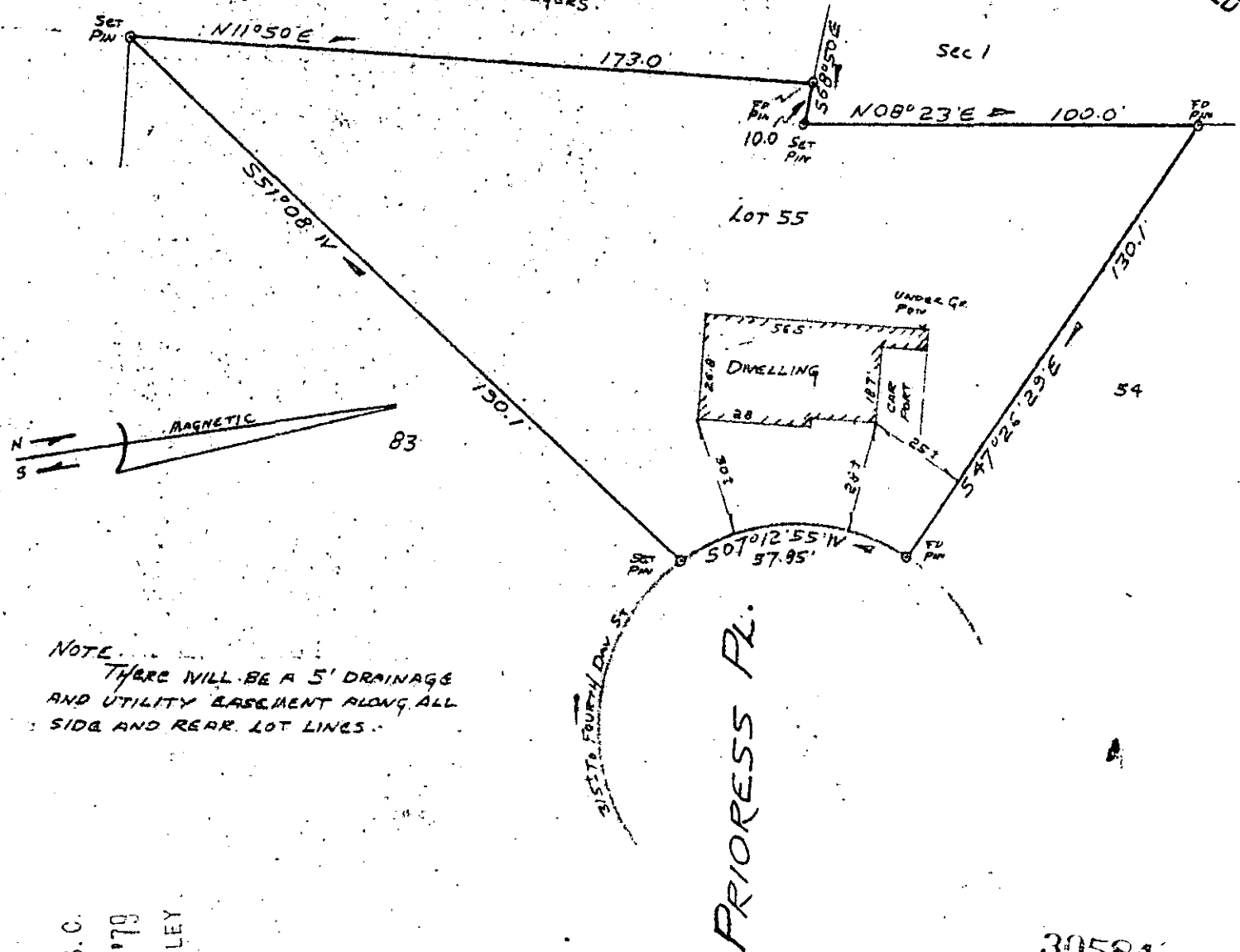

NOTE:  
 THERE WILL BE A 5' DRAINAGE  
 AND UTILITY EASEMENT ALONG ALL  
 SIDG. AND REAR LOT LINES.

FILED  
 GREENVILLE CO. S. C.  
 APR 20 4 34 PM '79  
 DONNIE S. TANKERSLEY  
 R.M.C.

PROPERTY OF  
**JERRY A. COOPER**  
 AND  
**ROSALIND M. COOPER**  
 NEAR GREENVILLE,  
 SCALE 1"=40'

APR 20 1979

7-D-85

SOUTH CAROLINA  
 APRIL 17, 1979

This is to certify that on April 17, 1979, I surveyed the property shown on this plat, known as Lot No. 55 of Canterbury Subdivision, Section II, as shown on a plat recorded in the RMC Office for Greenville County, in Plat Book 6-H, page 22, and that the property lines, walls and buildings are as shown hereon, and that the building located on said lot does not project nor encroach on adjacent streets or property, and that no adjacent walls or buildings project nor encroach on said lot, and that no utility lines cross this lot except as may be shown hereon.

NOTE: This property is not located within a flood hazard area.

Survey by: Century Land Surveying Co.  
 Greenville, South Carolina

*Richard D. Wooten, Jr.*

Richard D. Wooten, Jr.

GCTO ----- 2 AP 20 79: 1250 No. 4678 1.00CI