

MICROFILMED

APR 20 1979 1223.S

KINGSWOOD DRIVE
WATER & SEWER IN ST. RW

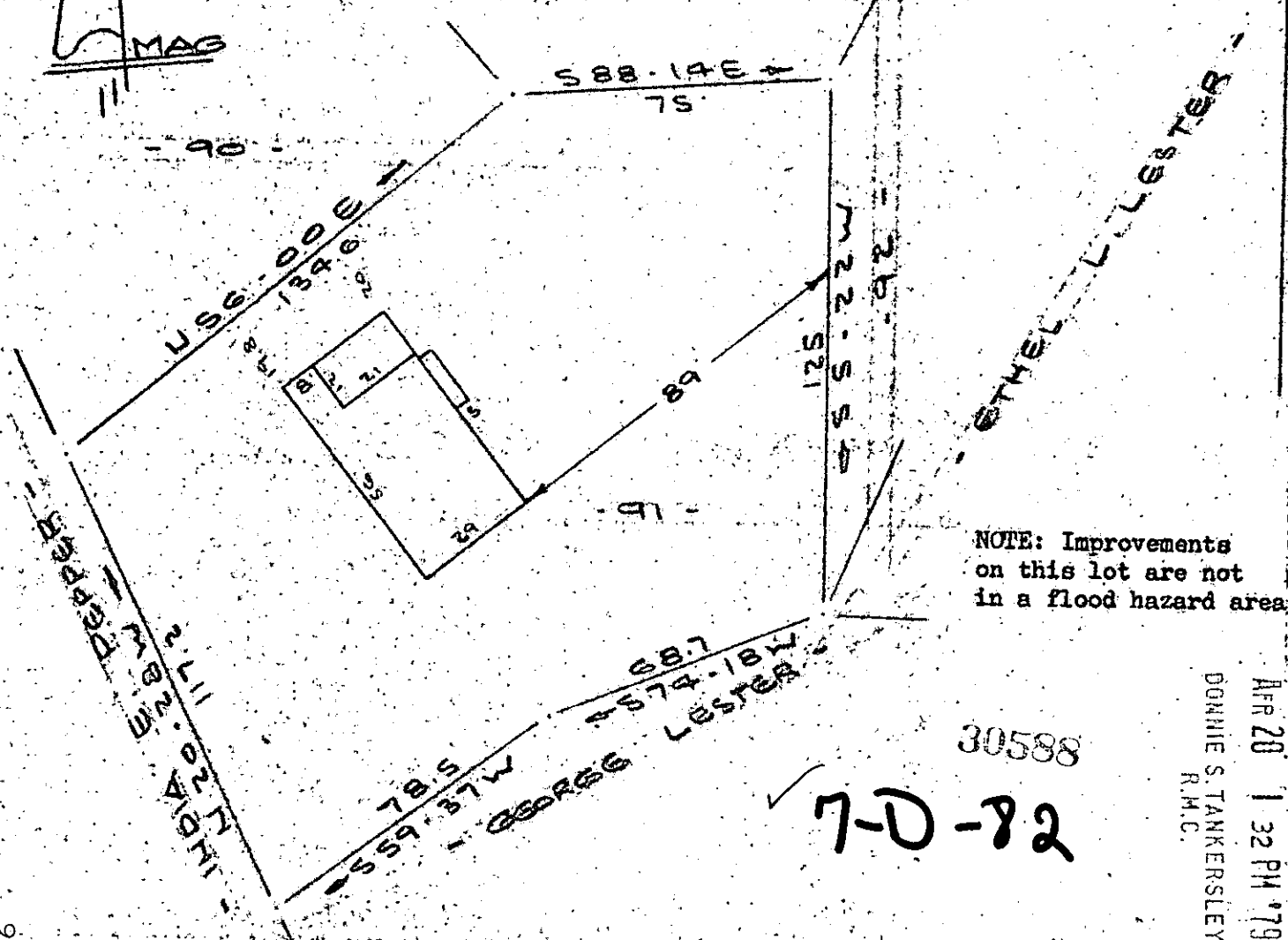

NOTE: Improvements on this lot are not in a flood hazard area.

30588

7-D-72

FILED
GREENVILLE 00-5-0
APR 20 1 32 PM '79
DONNIE S. TANKERSLEY
R.M.C.

PROPERTY OF
CHARLES EDWARD ATWELL & MARGARET S. ATWELL
NEAR GREENVILLE, S. C.
SCALE 1" = 90' APR 1979

This is to certify that on the 11th day of April, 1979, I surveyed the property shown on this plat, being known as lot 91 on plat of ADDITION OF LOTS 91 & 92 to SHAMROCK ACRES and recorded in the RMC Office Greenville County, S. C., in Plat Book "4 - H" at Page 31 - A and also being known as PROP. OF CHARLES EDWARD ATWELL & MARGARET S. ATWELL and recorded in Plat Book at Page ; and that the property lines, walls and buildings are as shown hereon, and that the walls and buildings located on said lot do not encroach or project on adjacent street or property, and that no adjacent walls or buildings encroach or project on said premises, and no power lines cross this property except as shown hereon.

R. B. Bruce
CAROLINA SURVEYING CO. R. B. Bruce, RLS #1953
112 Manly St., Greenville, S. C.

208/45-A

84.1-1-130

