

MICROFILMED

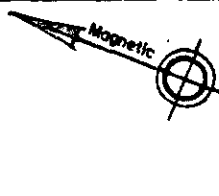

FILED
GREENVILLE CO. S.C.
APR 20 9 42 AM '79
DONNIE S. TANKERSLEY
R.M.C.

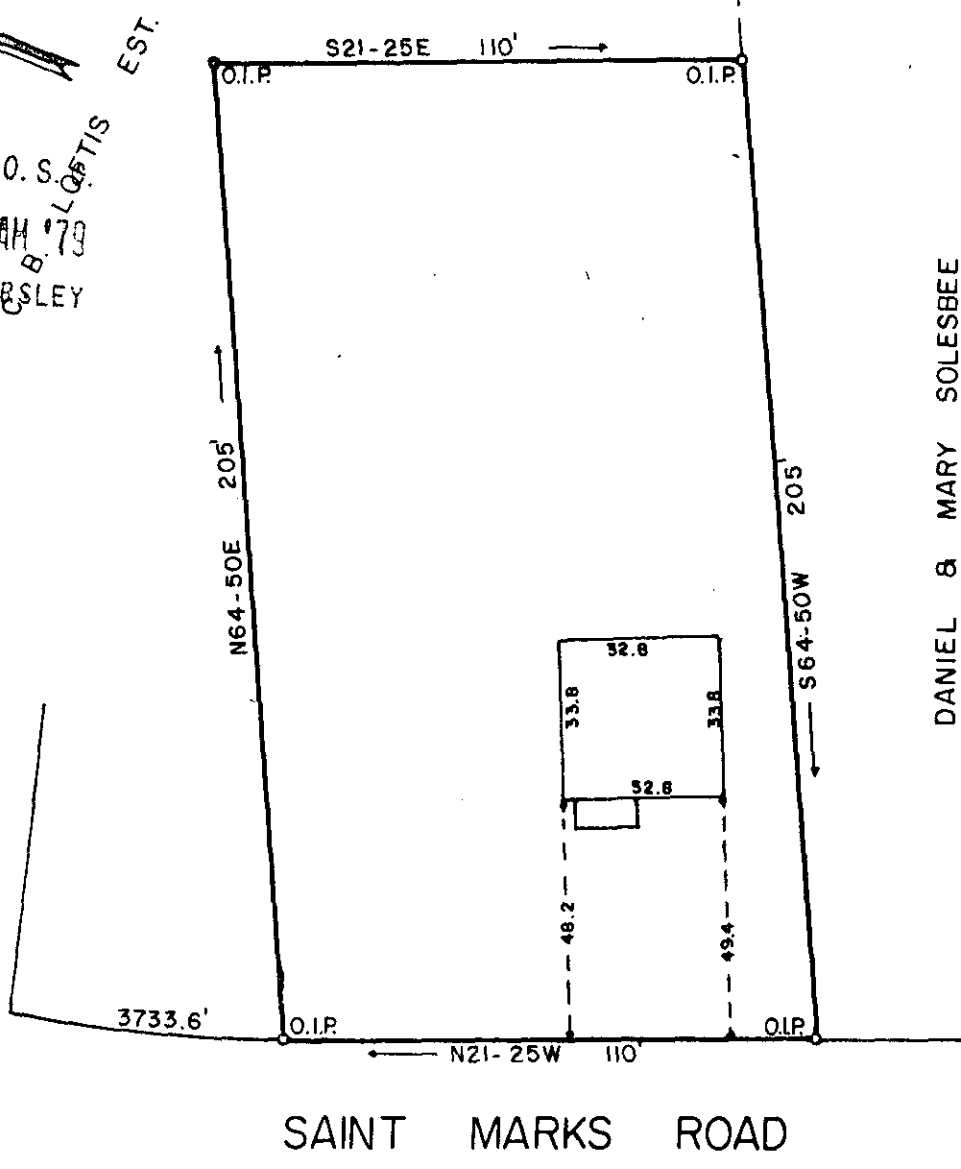

DANIEL & MARY SOLESBEE

BUNCOMBE ROAD

SAINT MARKS ROAD

PROPERTY OF
R. D. KEITH
GREENVILLE CO., S.C.

Scale 1" = 40' April, 1979

This is to certify that on the 19th day of April, 1979, We surveyed the property shown on this plat; being shown on plat of R. D. Keith, Recorded in Plat Book _____, page _____, Office of R. M. C. Greenville County, S. C.; and that the property lines, walls and buildings are as shown hereon; that the buildings located on said plat do not encroach or project on adjacent streets or property; and that no adjacent buildings or walls encroach or project on said premises; and from information from Greenville County, this structure is not in a designated flood area.

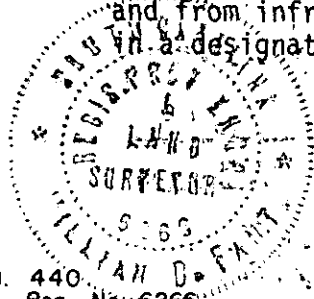

7-D-78

30589

William B. Font

DALTON & NEVES CO., ENGINEERS.

F. B. 440
S.C. Reg. No. 6266

GCTO-2 AP20 79 1112

1.00CI