

MICROFILMED

JEDWOOD DRIVE
WATER & SEWER IN ST. R/W.

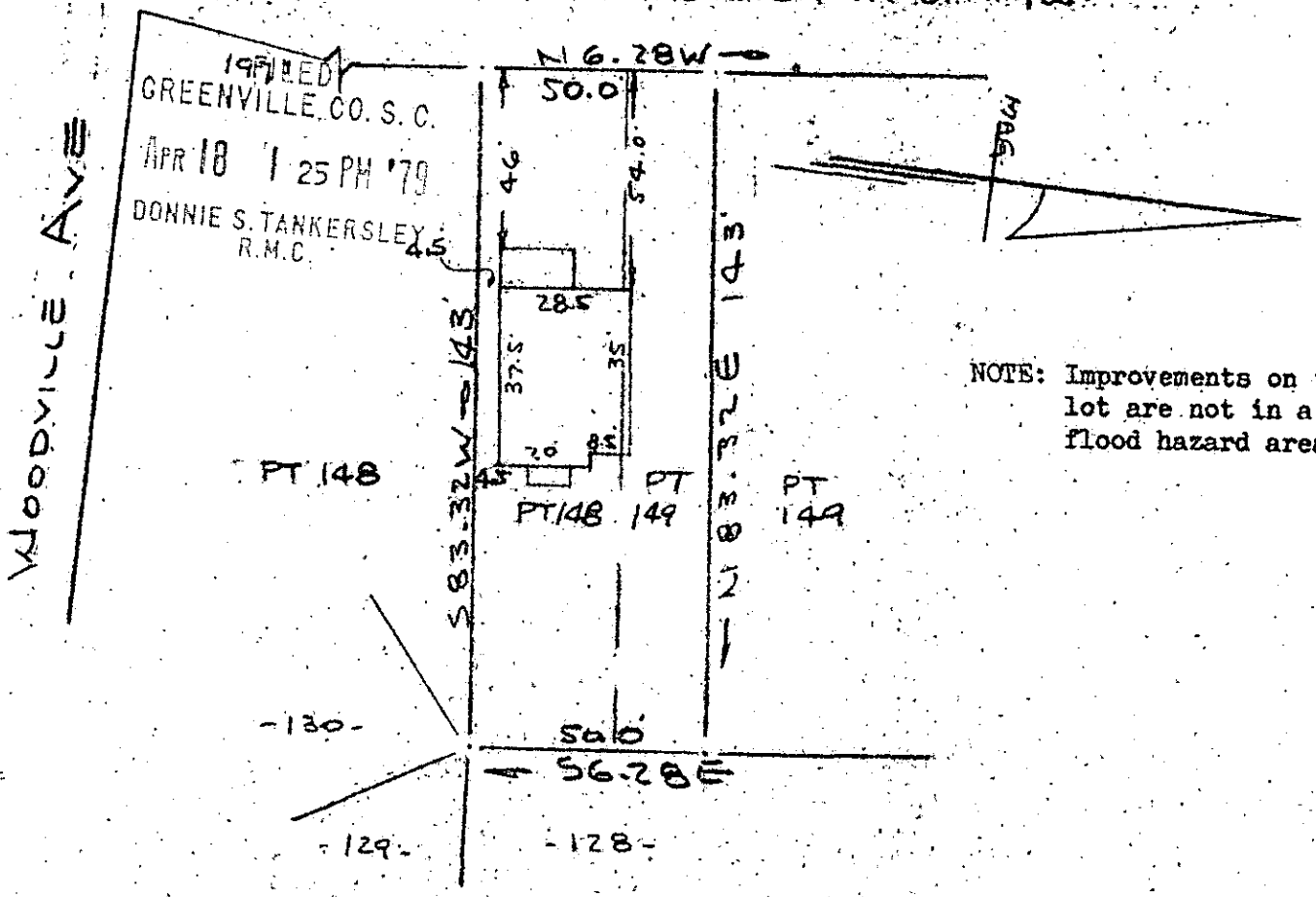

NOTE: Improvements on this lot are not in a flood hazard area.

PROPERTY OF
 JOHN R. PADEN^{JR.} & TERESA W. PADEN
 GREENVILLE, S.C.
 SCALE 1" = 40' 16 APRIL 1979

This is to certify that on the 16th day of April, 1979, I surveyed the property shown on this plat, being known as part of lot 148 and part of lot 149 on plat of OVERBROOK LAND CO. and recorded in the RMC Office Greenville County, S. C., in Plat Book "F" at Page 218; and that the property lines, walls and buildings are as shown hereon, and that the walls and buildings located on said lot do not encroach or project on adjacent street or property, and that no adjacent walls or buildings encroach or project on said premises, and no power lines cross this property except as shown hereon.

R. B. Bruce
 R. B. Bruce, RLS #1952

30291

✓ 7-D-72

CAROLINA SURVEYING CO.
 112 Manly St.
 Greenville, S. C.

8932'PP 18E

1.00 A4

717 @ 6A

191-6-13