

MACROFILMED

FILED
GREENVILLE CO. S. C.

APR 10 9 50 AM '79
DONNIE S. TANKERSLEY
R.M.C.

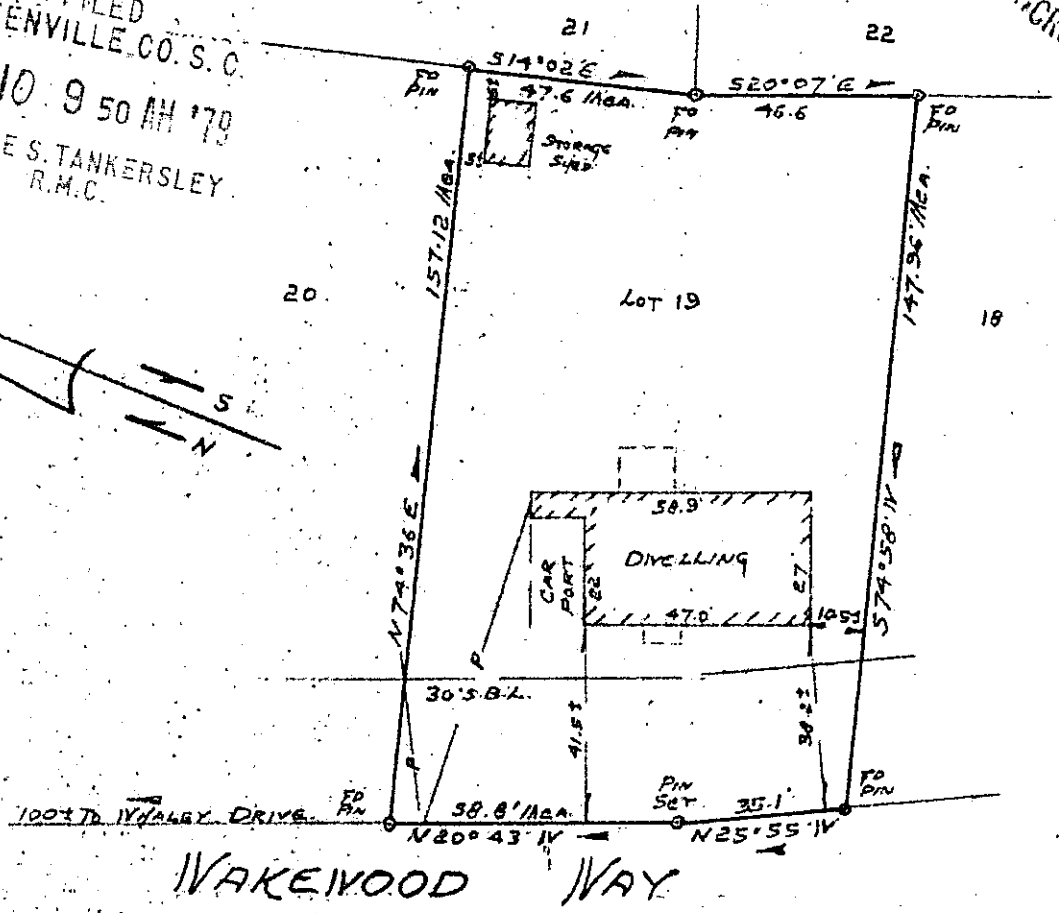
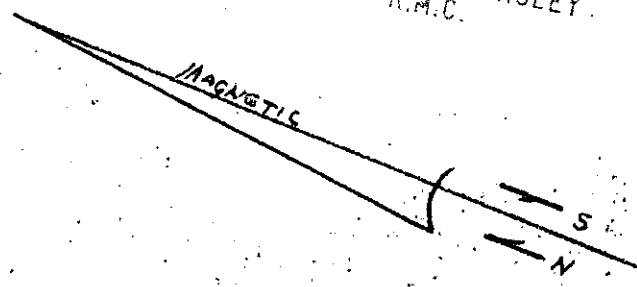

WAKEWOOD WAY

PROPERTY OF
JAMES MICHAEL HANCOCK
NEAR GREENVILLE, SOUTH CAROLINA
SCALE 1"=40' APRIL 9, 1979

This is to certify that on April 9, 1979, I surveyed the property shown on this plat, known as Lot No. 19 of Imperial Hills as shown on a plat recorded in the RMC Office for Greenville County, in Plat Book BBB, page 35, and that the property lines, walls and buildings are as shown hereon, and that the building located on said lot does not project nor encroach on adjacent streets or property, and that no adjacent walls or buildings project nor encroach on said lot, and that no utility lines cross this lot except as may be shown hereon.

NOTE: This property is not located within a flood hazard area.

Survey by: Century Land Surveying Co.:
Greenville, South Carolina

APR 10 1979

29422

Richard D. Wooten, Jr.
Richard D. Wooten, Jr.
S. C. R. L. S. No. 4678

7-D-46 ✓