

MICROFILMED

REF: SEE PLAT OF LUTHER C BROWN & LILLIE B. BROWN BY RICHARD WOOTEN LAND SURVEYING 9/6/78

FILED GREENVILLE, CO. S. C.

APR 9 12 00 PM '79

DONNIE S. TANKERSLEY R.M.C. FORMERLY - LUTHER C. BROWN -

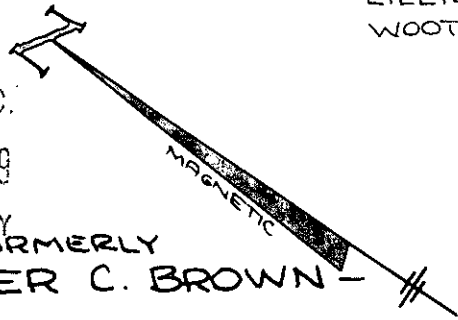

WHITE HORSE ROAD EXT.

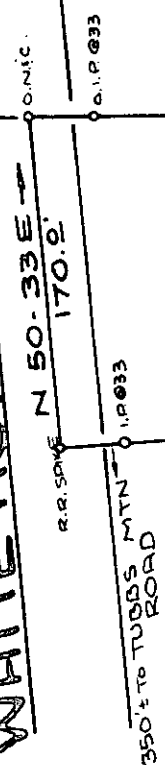

S 34-40 E → 583.5 TOTAL

2.0 ACRES (±)

N 37-34 W ← 540.9 TOTAL

- J. D. BROWN -

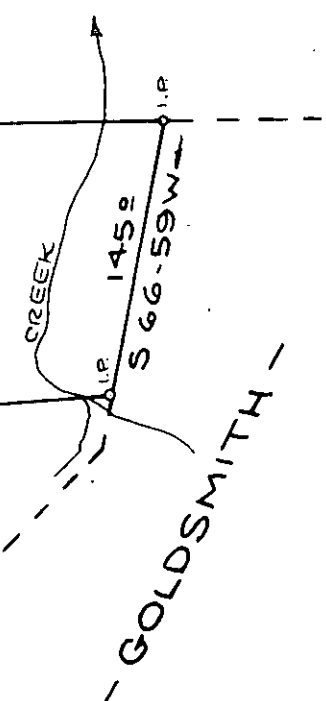

SURVEY FOR
KENNETH STEVEN BROWN
WANDA JOANN BROWN
NORTH OF TRAVELERS REST GREENVILLE CO.
SOUTH CAROLINA
FEBRUARY 12, 1979

29257

2-D-34

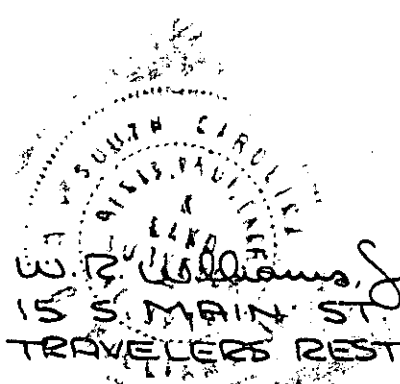

P.E./L.S. #3979

504-2-1-PT. 48 GCTD 2 AP. 9 79 F.B. 30 377 SCALE 1"=100'