

MICROFILMED

CRESTFIELD ROAD  
WATER & SEWER IN P.O. R/W

FOXHALL ROAD

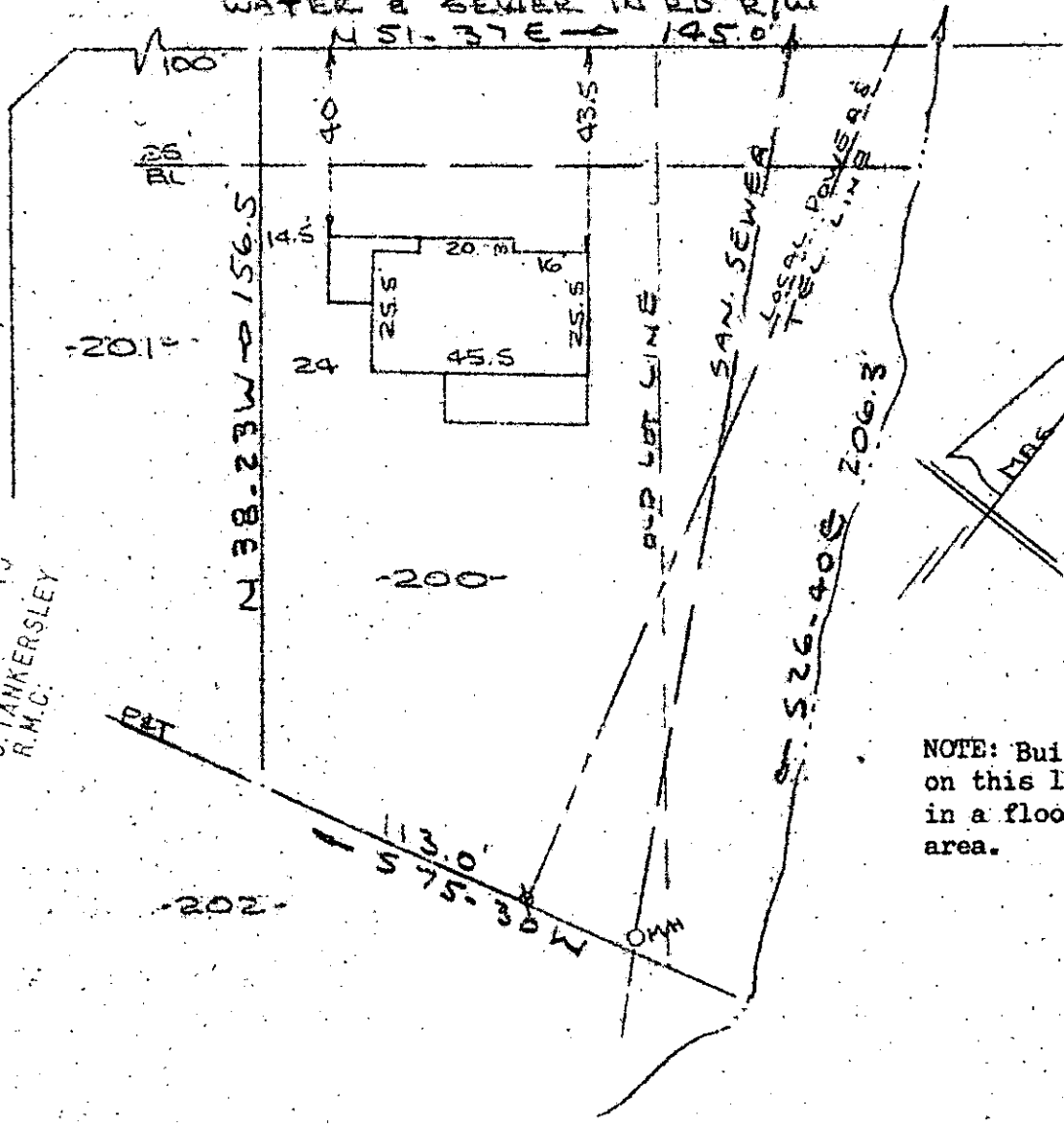

FILED  
GREENVILLE CO. S. C.  
APR 6 4 31 PM '79  
DOHNIE S. TANKERSLEY  
R.M.C.

NOTE: Buildings on this lot are not in a flood hazard area.

GCTO 3 AP 6 79 1103

1.0001

PROPERTY OF  
JAMES LEE ATKINSON & BRENDA J. ATKINSON  
NEAR GREENVILLE, S. C.  
SCALE 1" = 40' 6 APRIL 1979

This is to certify that on the 6th day of April, 1979, I surveyed the property shown on this plat, being known as lot 200 on plat of SECTION " A " WOODFIELDS and recorded in the RMC Office Greenville County, S. C., in Plat Book " W " at Page 75 and also being known as PROPERTY OF JAMES LEE ATKINSON & BRENDA J. ATKINSON and recorded in the RMC Office Greenville County, S. C., in Plat Book at Page ; and that the property lines, walls and buildings are as shown hereon, and that the walls and buildings located on said lot do not encroach or project on adjacent street or property, and that no adjacent walls or buildings encroach or project on said premises, and no power lines cross this property except as shown hereon.

APR 6 1979

7-D-32

29063

*R. B. Bruce*

R. B. Bruce, RLS #1952

CAROLINA SURVEYING CO.  
112 Manly St.  
Greenville, S. C.

