

FILED
GREENVILLE CO. S. C.

MAR 30 4 19 PM '79

DONNIE S. TANKERSLEY
R.M.C.

N 17 - 01 W 155.8

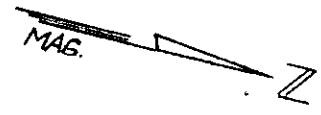

PART LOT 138

LOT 129

LOT 128

N 23 - 28 W
I.P.P. 38.98
I.P.P.

PART LOT 138

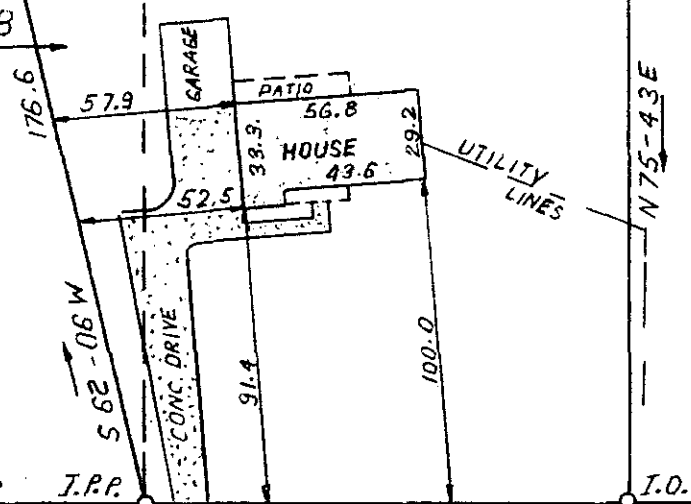

MAR 30 1979.

S 14 - 19 E 149.80

I.O. WATER IN ST. R/W

75'± TO WEST DRIVE

ALTA VISTA CIRCLE

This is to certify that on March 21, 1979, I surveyed the property shown on this plat, known as Lot 129 and Part Lot 138 on Plat of Coleman Heights, recorded in the RMC Office of Greenville County in Plat Book RR on Page 115, and that the property lines, walls and buildings are as shown hereon; that the building located on said lot does not encroach or project on adjacent streets or property, and that no adjacent walls or buildings encroach or project on said premises, and that no utility lines cross this property except as shown hereon. This property is not located in a designated flood hazard area.

28221 *James R. Freeland*
James R. Freeland RLS & PE 4781

513.2 - 1 - 55

✓ 7-D-13



**STATE OF SOUTH CAROLINA
GREENVILLE COUNTY**

FREELAND & ASSOCIATES
Engineers • Land Surveyors

GREENVILLE, S. C.

COLMAN HEIGHTS

LOT 129, PART LOT 138

PROPERTY OF

GARY F. BRUCE

SANDRA G. BRUCE

SURVEY D.H.

DRAWN B.R.

CHECK

SCALE 1" = 60'

DATE MARCH 29, 79

DWG. NO. 79: 305.00CI

SEAL