

MICROFILMED

FILED  
GREENVILLE CO. S.C.  
MAR 30 11:10 AM '79  
DONNIE S. TANKERSLEY  
R.M.C.

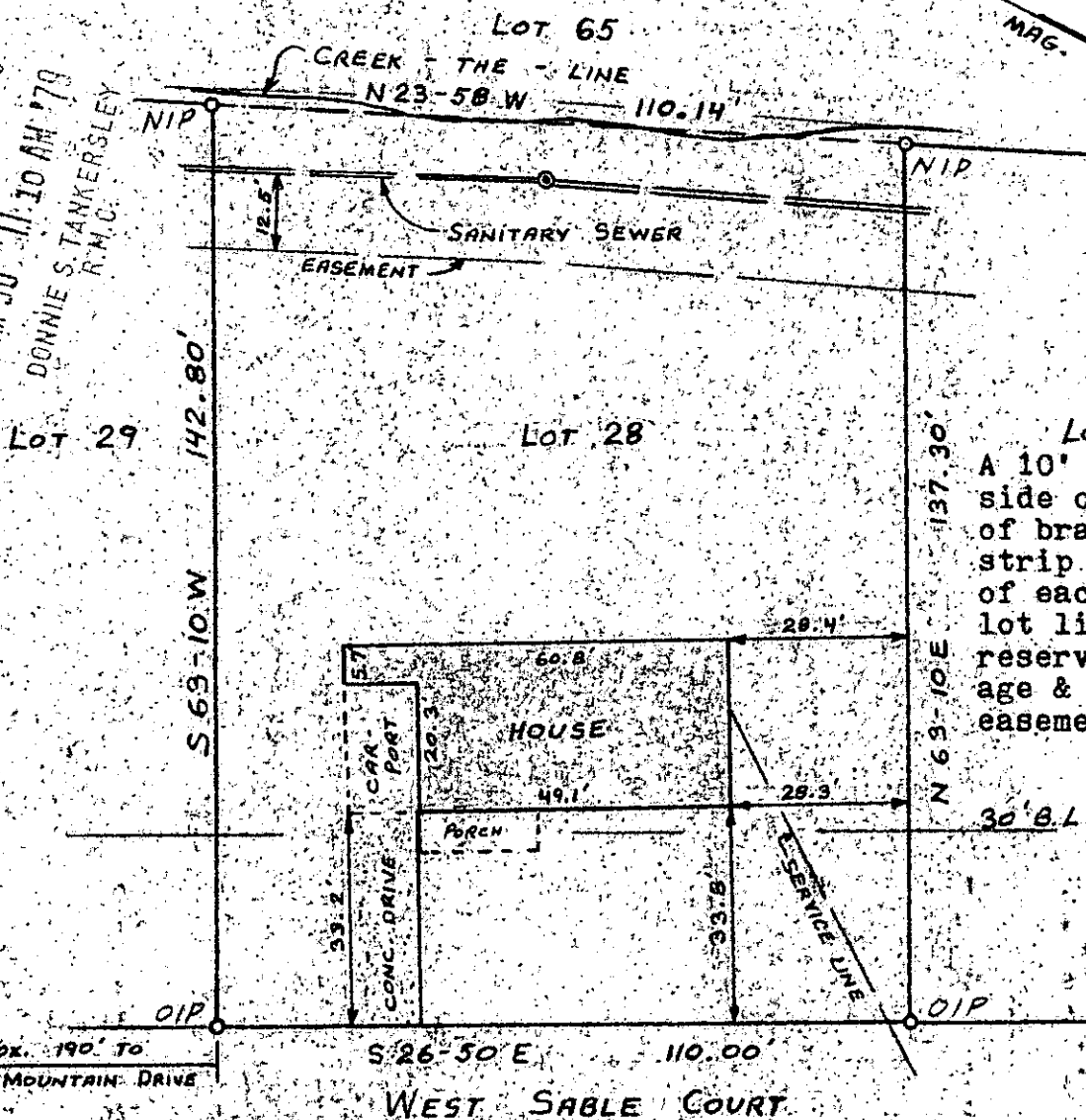

Lot 27  
A 10' strip on each side of center line of branch & a 5' strip on each side of each side & rear lot line are reserved for drainage & utility easements.

APPROX. 190' TO  
BLUE MOUNTAIN DRIVE

WEST SABLE COURT

This is to certify that on March 29, 1979, I surveyed the property shown on this plat, known as Lot 28 on plat of Blue Mountain Park, recorded in the RMC Office of Greenville County in Plat Book EE-Page 121, and that the property lines, walls and buildings are as shown hereon; that the buildings located on said lot does not encroach or project on adjacent streets or property, and that no adjacent walls or buildings encroach or project on said premises, and that no utility lines cross this property except as shown hereon. this property is not located in a designated flood hazard area.

28217 *James R. Freeland*  
James R. Freeland RLS & PE 4781

B&B-1-45

✓ 7-D-9 MAR 30 1979



**STATE OF SOUTH CAROLINA  
GREENVILLE COUNTY**

BLUE MOUNTAIN PARK  
LOT 28  
PROPERTY OF  
TERRY LEE MOORE &  
ETHEL S. MOORE

FREELAND & ASSOCIATES  
Engineers • Land Surveyors  
GREENVILLE, S. C.

SURVEY M.C.
DRAWN LHE
CHECK JRF
SCALE 1" = 30'
DATE MARCH 29, 1979
DWG. NO. 79-3102

LOCAL 10041