

0881 8 S H AL

FILED
GREENVILLE CO. S.C.
JAN 28 1 57 PM '80
DONNIE S. WALKERSLEY
R.M.C.

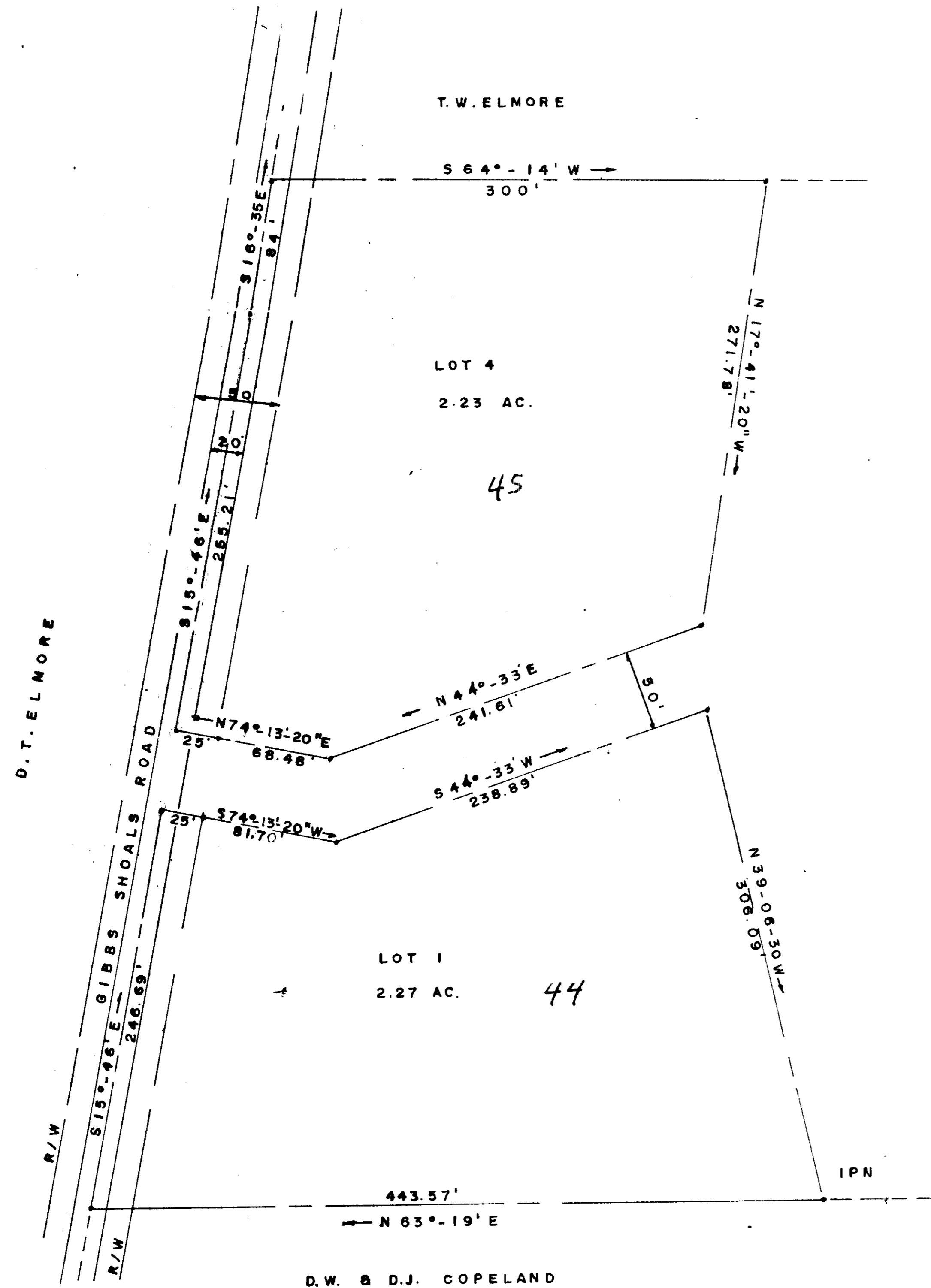

NOTES:

NAIL & B.T. AT POINTS IN GIBBS SHOALS ROAD.
FROM PINS AT ALL OTHER POINTS.
GIBBS SHOALS RD. IS A STATE RD.
NO WATER OR SEWER AVAILABLE.
DUKE POWER ALONG GIBBS SHOALS RD.

RECORDING FEE
\$5.00

Plat Filed This 28 day of Jan. 19 80
And Recorded in Vol. 178 at 1:51 P.M.
Register Mens Conveyance (Greenville County, S.C.)

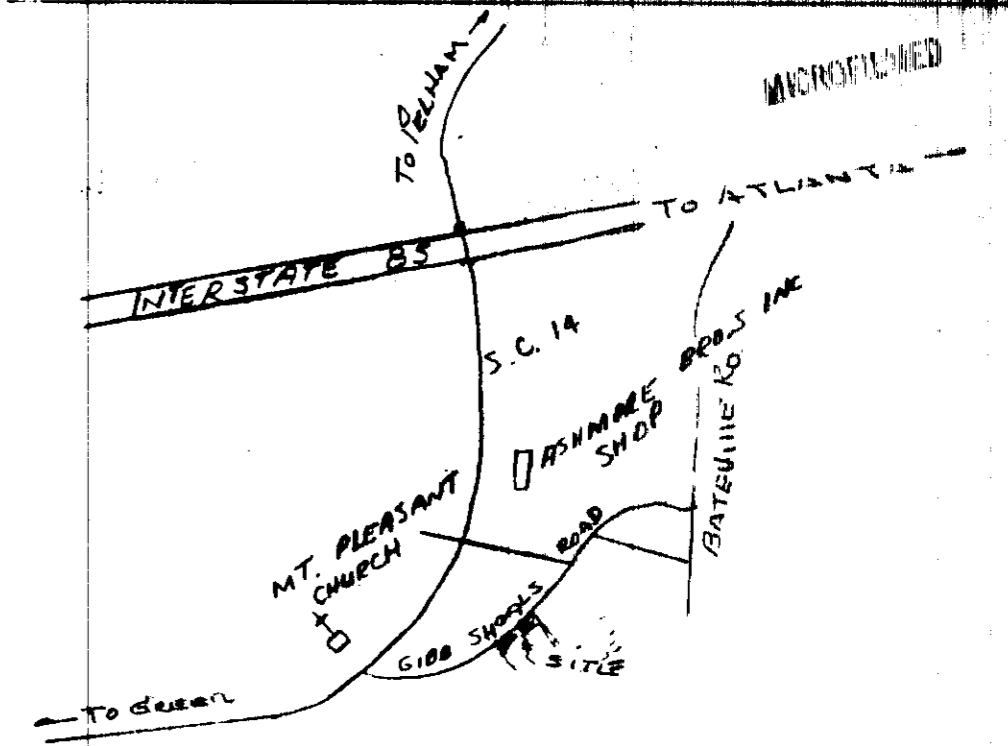

LOCATION MAP

FINAL PLAT

CERTIFICATE OF OWNERSHIP AND DEDICATION

"The undersigned hereby acknowledge that I am (we are) the owner(s) of the property shown and described hereon and that I (we) hereby adopt this plan of subdivision with my (our) free consent and that I (we) establish the minimum building restriction lines, and hereby dedicate to public use as roads, streets, and easements, forever all areas so shown or indicated on said plat.

1/3/80 Signed *Richard A. Ashmore*
 1/3/80 Signed *William Stewart*
 ___/___/___ Signed _____
 ___/___/___ Signed _____

CERTIFICATE OF ACCURACY

"I, KERMIT T. GOULD, certify that this plat was (drawn by me) (drawn under my supervision) (an actual survey made under my supervision) from (an actual survey made by me) (deed description recorded in Book _____ Page _____ Book _____ Page _____ etc.) (other); that the error of closure as calculated by latitudes and departures is 1/3252; that the boundaries not surveyed are shown as broken lines plotted from information found in Book _____ Page _____; that this plat was prepared in accordance with the Greenville County Subdivision Regulations as adopted.

8/28/79 DATE *Kermit T. Gould* LICENSED ENGINEER OR REGISTERED SURVEYOR

S. C. Registration No. 4035

CERTIFICATE OF APPROVAL FOR RECORDING

"I hereby certify that the subdivision plat shown hereon has been found to comply with the Subdivision Regulations for Greenville County, with the exception of such variances, if any, as are noted in the minutes of the Greenville County Planning Commission of Greenville County, South Carolina, and that it has been approved for recording in the office of the County Register of Mens Conveyance."

1-28-80 DATE *F. James Forbes* DIRECTOR OF PLANNING GREENVILLE COUNTY PLANNING COMMISSION

(117-288-535)3-1
FILE NUMBER
80-100
SUMMARY PLAT

FOUR MEADOWS FARM

RICHARD A. ASHMORE
A. WILLIAM STEWART
OWNER

KERMIT T. GOULD
SURVEYOR

NO. OF ACRES: 4.50 MILES —
NO. OF LOTS: 2 DATE: 12/29/79

SCALE: 1" = 50'
50 0 50 100 150

23230

7-C-88