

FILED
 GREENVILLE COUNTY
 NOV 30 8 54 AM '79
 DONNIE S. TANKERSLEY
 R.M.C.

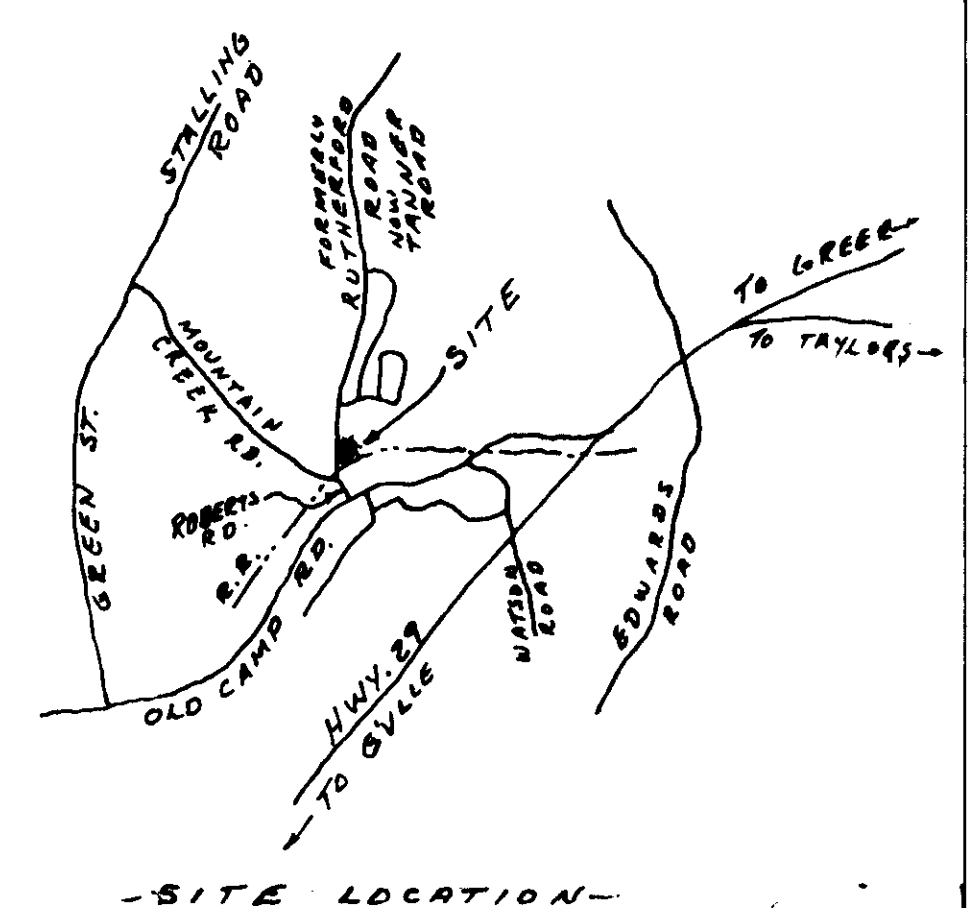
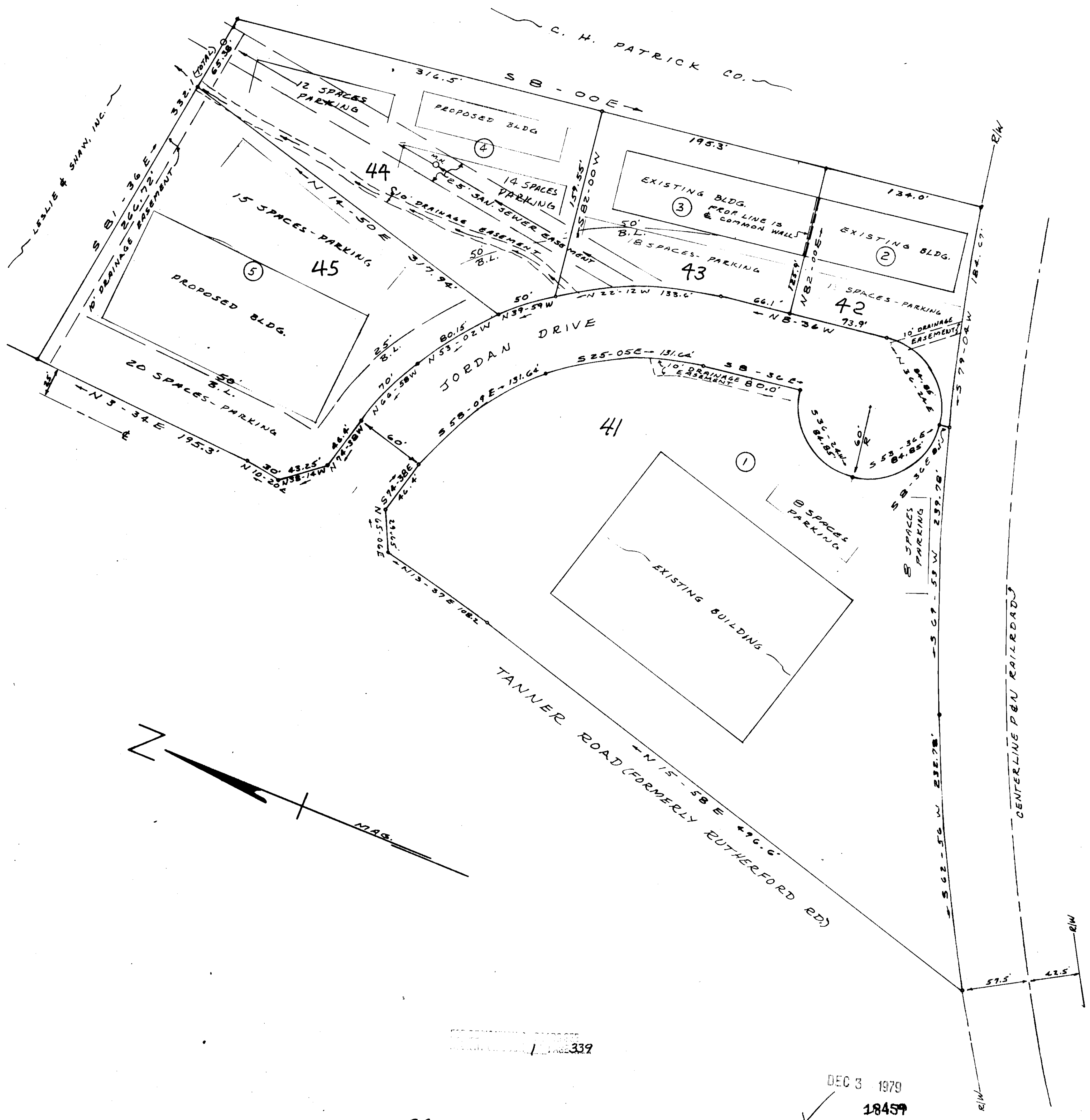

FINAL PLAT

CERTIFICATE OF OWNERSHIP AND DEDICATION

"The undersigned hereby acknowledges that I am (we are) the owner(s) of the property shown and described hereon and that I (we) hereby adopt this plan of subdivision with my (our) free consent and that I (we) establish the minimum building restriction lines, and hereby dedicate to public use as roads, streets, and easements, forever all areas so shown or indicated on said plat.

11/28/79 _____ Signed L. H. Jordan
 _____ Signed _____
 _____ Signed _____
 _____ Signed _____

CERTIFICATE OF ACCURACY

"I, H. C. Clarkson, certify that this plat was (drawn by me) (drawn under my supervision) (an actual survey made under my supervision) from (an actual survey made by me) (a deed description recorded in Book _____, Page _____, Book _____, Page _____, etc.) (other); that the error of closure as calculated by latitude and departures is _____; that the boundaries not surveyed are shown as broken lines plotted from information found in Book _____, Page _____; that this plat was prepared in accordance with the Greenville County Subdivision Regulations as adopted.

Nov. 14, 1979 _____ DATE
 _____ LICENSED ENGINEER OR REGISTERED SURVEYOR
 S. C. Registration No. 2589

CERTIFICATE OF APPROVAL FOR RECORDING

"I hereby certify that the subdivision plat shown hereon has been found to comply with the Subdivision Regulations for Greenville County, with the exception of such variances, if any, as are noted in the minutes of the Greenville County Planning Commission of Greenville County, South Carolina, and that it has been approved for recording in the office of the County Register of Mense Conveyance.

11/29/79 _____ DATE
 _____ DIRECTOR OF PLANNING
 GREENVILLE COUNTY PLANNING COMMISSION

(12) - 276- T29.4-1-
FILE NUMBER
79-145

— JORDAN PARK —
 LAMBERT W. JORDAN
 OWNER
 CLARKSON SURVEYING
 R.D. BOX 511, MAULDIN, S.C.
 29662 TEL. 297-0957
 H. C. Clarkson R. 15 2589

NO. OF ACRES: 7.5 MILES NEW ROAD: 0.11
 NO. OF LOTS: 5 DATES: NOV. 14, 1979
 ERROR OF CLOSURE: 1/4000

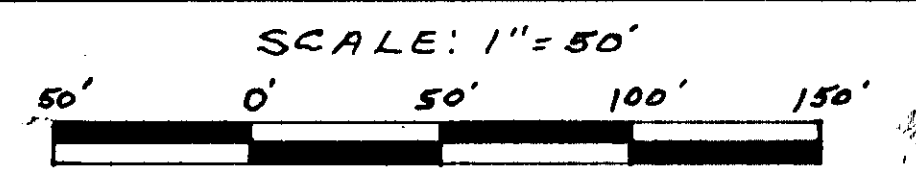

Plat Filed This 3rd day of Dec. 1979
 And recorded in Vol. 7-C Page 80 at 8:54 P.M.
 Register of Mense Conveyance Greenville County, S.C.

DEC 3 1979
 18459
 7-C-80