

- NOTES:
1. IRON PINS AT ALL CORNERS.
 2. DRAINAGE AND UTILITY EASEMENT 5 FEET EITHER SIDE OF ALL SIDE LOT LINES, AND 10 FEET ON REAR LOT LINES EXCEPT AS OTHERWISE NOTED OR SHOWN.
 3. RIGHT-OF-WAY ON ALL SANITARY SEWER LINES SHOWN IN LEGEND.

FILED
 GREENVILLE CO. S. C.
 JUN 7 3 03 PM '79
 DONNIE BANKERSLEY
 R.M.C.

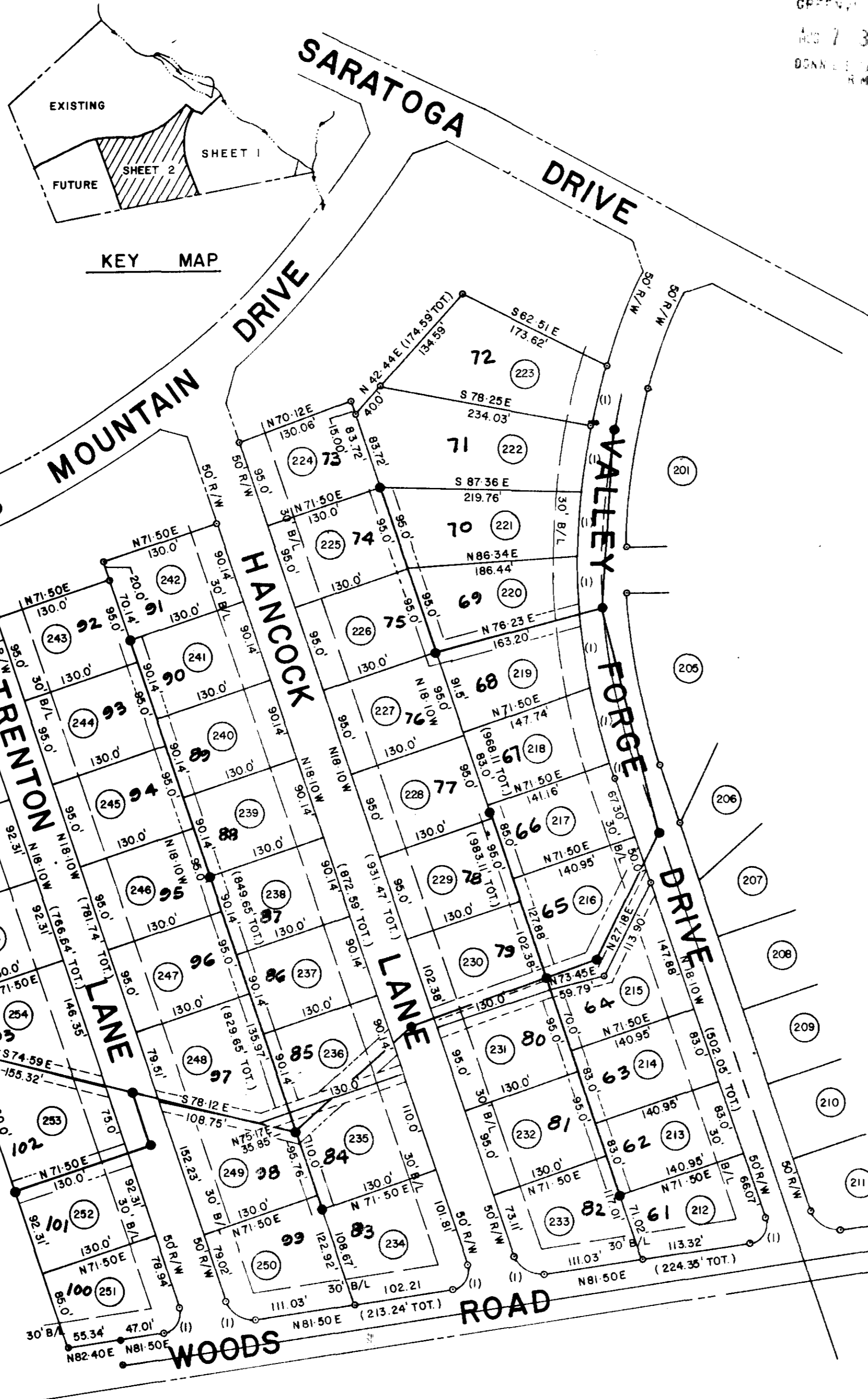

LEGEND

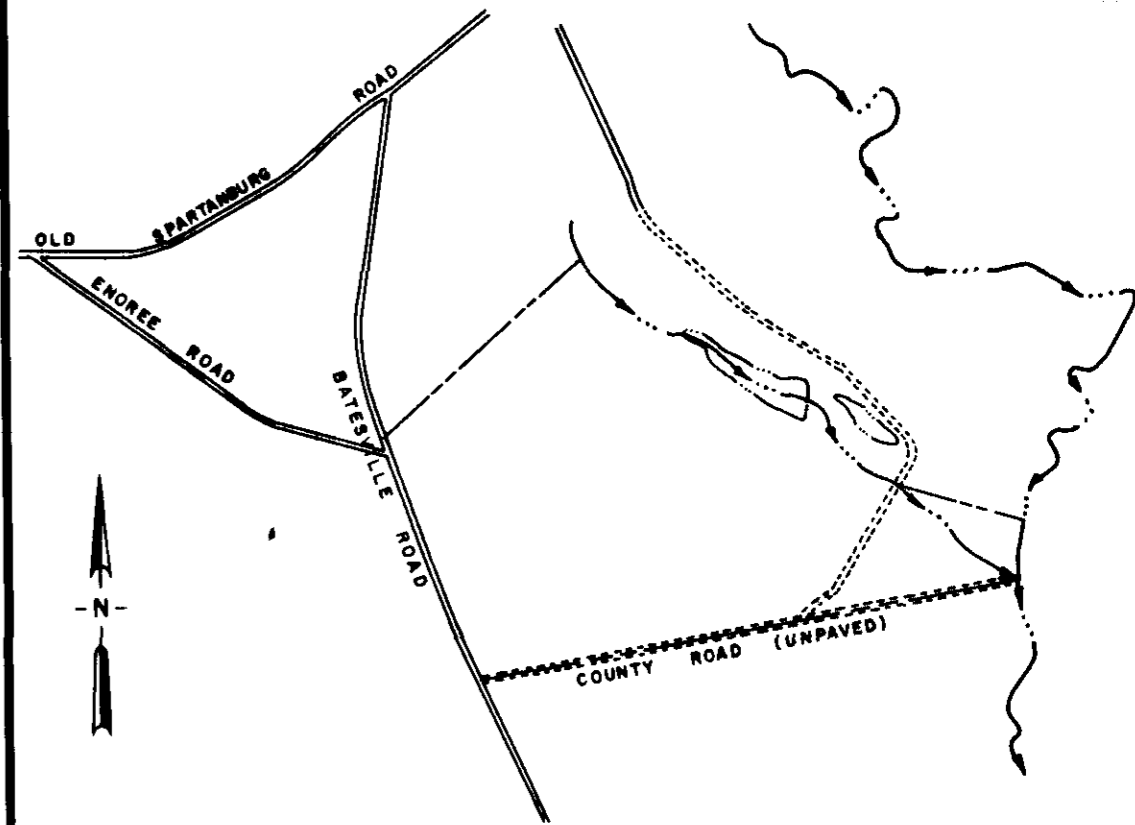
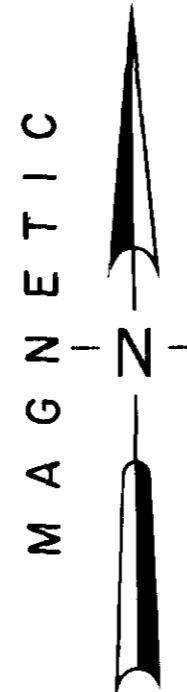
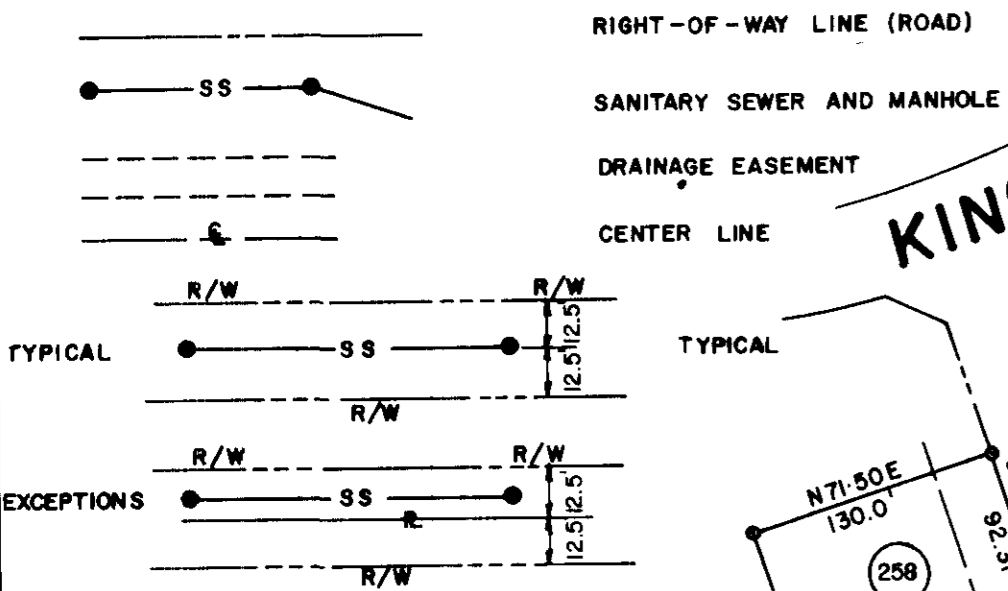

FINAL PLAT

CERTIFICATE OF OWNERSHIP AND DEDICATION

"The undersigned hereby acknowledge that I am (we are) the owner(s) of the property shown and described hereon and that I (we) hereby adopt this plan of subdivision with my (our) free consent and that I (we) establish the minimum building restriction lines, and hereby dedicate to public use as roads, streets, and easements, forever all areas so shown or indicated on said plat.

6/27/79 Signed by Neil R. Chitt
 / / / Signed _____
 / / / Signed _____
 / / / Signed _____

CERTIFICATE OF ACCURACY

"I, William N. Skardon, certify that this plat was (drawn by me) (drawn under my supervision) (an actual survey made under my supervision) from (an actual survey made by me) (deed description recorded in Book _____ Page _____ Book _____ Page _____, etc.) (other); that the error of closure as calculated by (detached and departures is 1:7500) (other); that the boundaries not surveyed are shown as broken lines plotted from information found in Book _____ Page _____; that this plat was prepared in accordance with the Greenville County Subdivision Regulations as adopted.

26 JUNE 1979 DATE William N. Skardon LICENSED ENGINEER OR REGISTERED SURVEYOR

S. C. Registration No. 7261

CERTIFICATE OF APPROVAL FOR RECORDING

"I hereby certify that the subdivision plat shown hereon has been found to comply with the Subdivision Regulations for Greenville County, with the exception of such variances, if any, as are noted in the minutes of the Greenville County Planning Commission of Greenville County, South Carolina, and that it has been approved for recording in the office of the County Register of Mense Conveyance."

8/1/79 DATE Roger J. Carter DIRECTOR OF PLANNING GREENVILLE COUNTY PLANNING COMMISSION

(11)-195-534.5-1-

FILE NUMBER

79-146

CANEBRAKE II

SHEET 2 OF 2

COLLEGE PROPERTIES, INC. OWNER ARBOR ENGINEERING, INC. SURVEYOR

NO. OF ACRES: 17.89 ± MILES .37

NO. OF LOTS: 47 DATE: JUNE 79

SCALE: 1" = 100'



SCHEDULE OF BEARINGS, CHORDS, ARCS, AND RADII

LOT NUMBER	BEARING	CHORD	ARC	RADIUS
212(I)	N31.50E	38.30'	43.64'	25.0'
217(I)	N17.28W	17.69'	17.69'	750.0'
218(I)	N13.38W	83.27'	83.31'	750.0'
219(I)	N07.24W	80.00'	80.04'	750.0'
220(I)	N01.56W	63.00'	63.02'	750.0'
221(I)	N03.09E	70.00'	70.03'	750.0'
222(I)	N08.35E	72.00'	72.03'	750.0'
223(I)	N13.57E	68.63'	68.65'	750.0'
233(I)	S58.10E	32.14'	34.90'	25.0'
234(I)	N31.50E	38.30'	43.64'	25.0'
250(I)	S58.10E	32.14'	34.90'	25.0'
251(I)	N31.50E	38.30'	43.64'	25.0'

FOR DEDICATION OF ROADS SEE DEDICATION BOOK 1 PAGE 220

4600

Plat Filed This 7 day of August 1979
 And Recorded Vol. 7-C Page 419 at 2:03 P.M.

7-C-41

Register Mense Conveyance Greenville County, S. C.