

FILED  
GREENVILLE CO. S. C.  
JUL 3 2 27 PM '79  
DONNIE S. JANKERSLEY  
R.M.C.

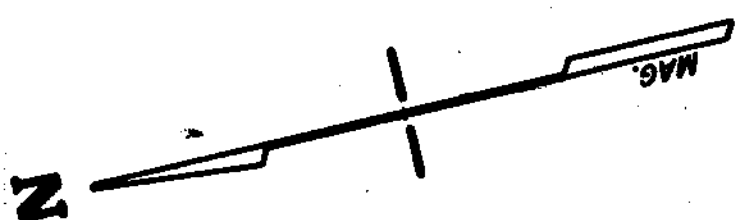

LOCATION MAP

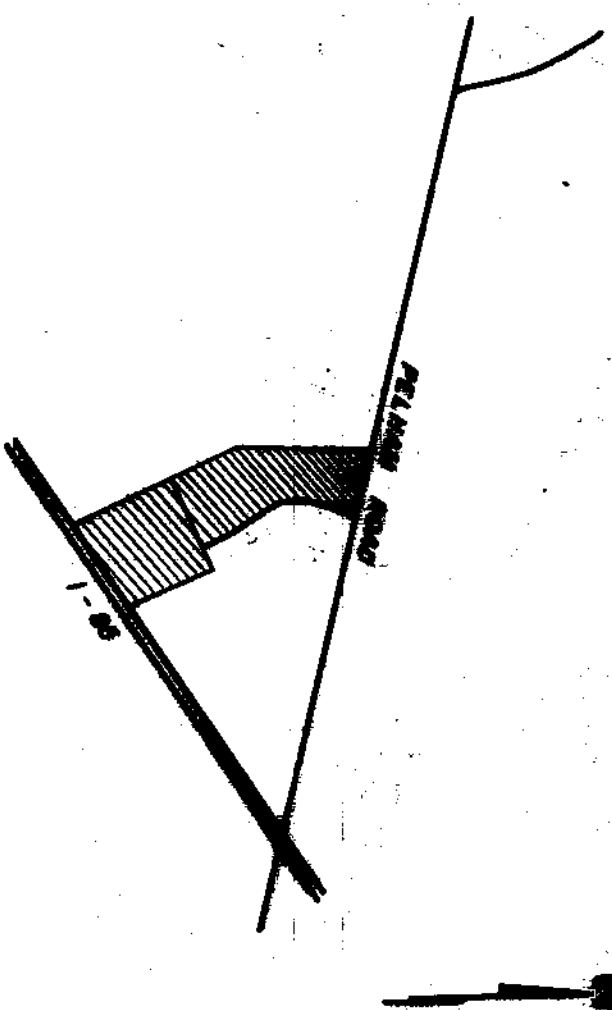

# FINAL PLAT

## CERTIFICATE OF OWNERSHIP AND DEDICATION

"The undersigned hereby acknowledge that I am the owner of the property shown and described herein and that I have duly adopted this plan of subdivision with my (best) true consent and that I (we) intend the subdivision building subdivisions, lots, and hereby address to public use as roads, streets, and easements, names of roads or streets or intended on said plan.

6/23/79  
Signed **CENTRAL REALTY CO.**  
By *[Signature]*  
Signed \_\_\_\_\_  
Signed \_\_\_\_\_

## CERTIFICATE OF ACCURACY

"I, **JAMES R. FREELAND**, certify that this plat was (drawn by me) (drawn under my supervision) (an actual survey made under my supervision) from the actual survey made by me) (land description reported in Book \_\_\_\_\_ Page \_\_\_\_\_ of the \_\_\_\_\_ (county) (state) that the area of closure as calculated by the \_\_\_\_\_ (method) is **1.5000** acres, that the boundaries not surveyed are shown as written from parcel maps, information found in a Book \_\_\_\_\_ Page \_\_\_\_\_ that this plat was prepared in accordance with the Greenville County Subdivision Regulations as adopted.

JUNE 21, 1979  
DATE  
*[Signature]*  
JAMES R. FREELAND  
LICENSED ENGINEER ON REGISTERED SURVEYOR  
S. C. Registration No. 4781

## CERTIFICATE OF APPROVAL FOR RECORDING

"I hereby certify that the subdivision plat shown herein has been found to comply with the Subdivision Regulations for Greenville County, with the exception of such variances, if any, as are stated in the minutes of the Greenville County Planning Commission of Greenville County, South Carolina, and that it has been approved for recording in the office of the County Register, South Carolina, on this \_\_\_\_\_ day of \_\_\_\_\_, 1979.  
*[Signature]*  
DIRECTOR OF PLANNING  
GREENVILLE COUNTY PLANNING COMMISSION

(16)-195-5334-1-  
FILE NUMBER  
79-139

BEACON HILL  
SECTION ONE

CENTRAL REALTY CO. FREELAND & ASSOCIATES  
OWNER SURVEYOR

NO. OF ACRES: 21.84 MILES: 0.20

NO. OF LOTS: 3 DATE: JUNE 21, 1979

SCALE: 1" = 100'  
100 50 0 50 100 200

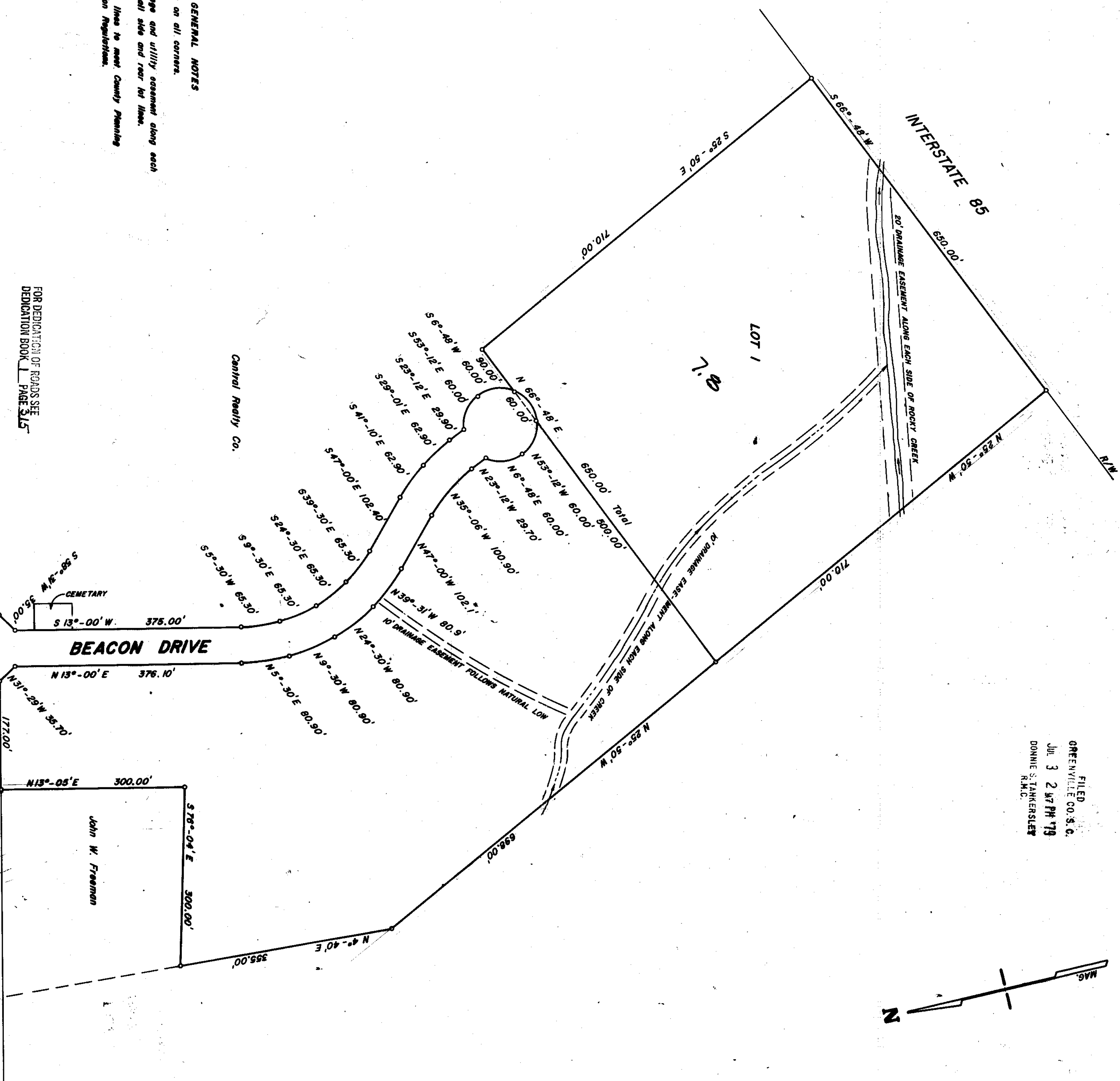
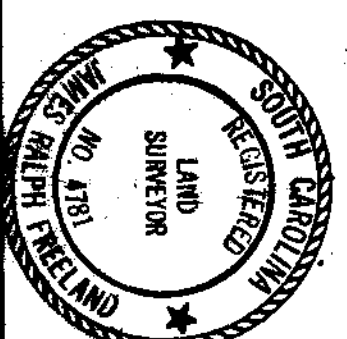

- GENERAL NOTES
1. See plan on all corners.
  2. 5' drainage and utility easement along each side of all side and rear lot lines.
  3. See book lines to meet County Planning Commission Regulations.

FOR DEDICATION OF ROADS SEE  
DEDICATION BOOK PAGE 315

Plat filed this 3 day of July 1979  
And Recorded in Vol. 1-C, Page 34 and 34A  
*[Signature]*  
Register Name Commission Greenville County, S. C.

JUL 3 1979  
1-C-34  
127-A