

LOCATION MAP

FINAL PLAT

CERTIFICATE OF OWNERSHIP AND DEDICATION

"The undersigned hereby acknowledge that I am (we are) the owner(s) of the property shown and described hereon and that I (we) hereby adopt this plan of subdivision with my (our) free consent and that I (we) establish the minimum building restriction lines, and hereby dedicate to public use as roads, streets, and easements, forever all areas so shown or indicated on said plat:

3/2/79 Signed M. Furman Haywood
 _____ Signed _____
 _____ Signed _____
 _____ Signed _____

CERTIFICATE OF ACCURACY

"I, THURL M. AMICK, certify that this plat was drawn-by-me (drawn under my supervision) (an actual survey made under my supervision) from (an actual survey made-by-me) (detailed description recorded in Book _____ Page _____ Book _____ Page _____, etc.) (other); that the error of closure as calculated by latitudes and departures is 1/23,000; that the boundaries not surveyed are shown as broken lines plotted from information found in Book _____ Page _____ that this plat was prepared in accordance with the Greenville County Subdivision Regulations as adopted.

FEBRUARY 13, 1979 DATE Thurl M. Amick LICENSED ENGINEER OR REGISTERED SURVEYOR

S. C. Registration No. 4052

CERTIFICATE OF APPROVAL FOR RECORDING

"I hereby certify that the subdivision plat shown hereon has been found to comply with the Subdivision Regulations for Greenville County, with the exception of such variances, if any, as are noted in the minutes of the Greenville County Planning Commission of Greenville County, South Carolina, and that it has been approved for recording in the office of the County Register of Mensa Conveyance.

3/12/79 DATE Ray J. Carter DIRECTOR OF PLANNING GREENVILLE COUNTY PLANNING COMMISSION

SUMMARY FILE NUMBER
79-116

PROPERTY OF
M. FURMAN HAYWOOD

M. FURMAN HAYWOOD OWNER ENWRIGHT SURVEYORS, INC. SURVEYOR

NO. OF ACRES: 5.048 MILES 0
 NO. OF LOTS: 3 DATE: FEB. 13, 1979

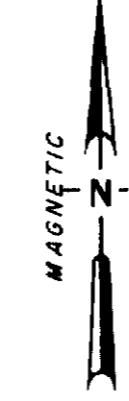
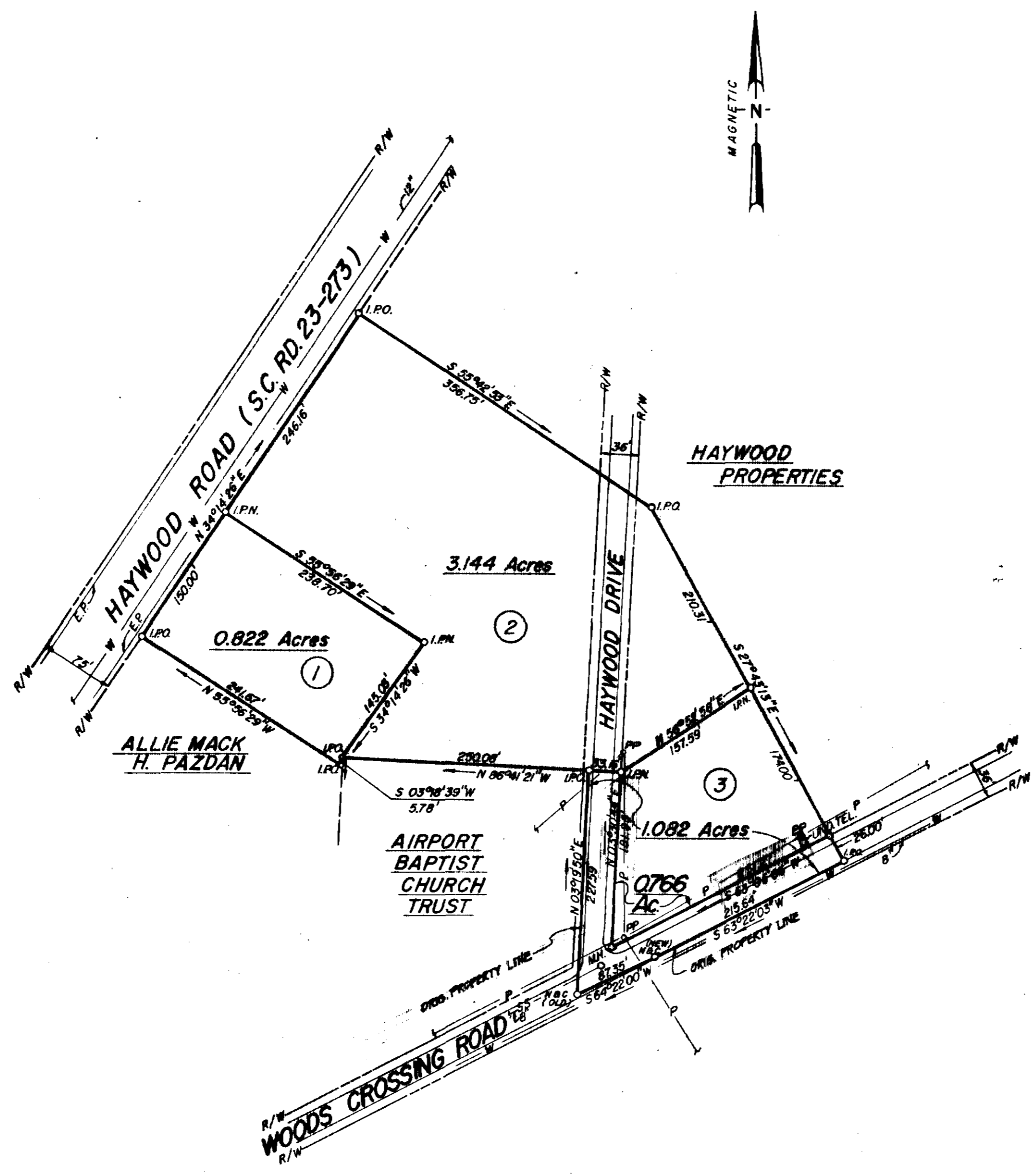
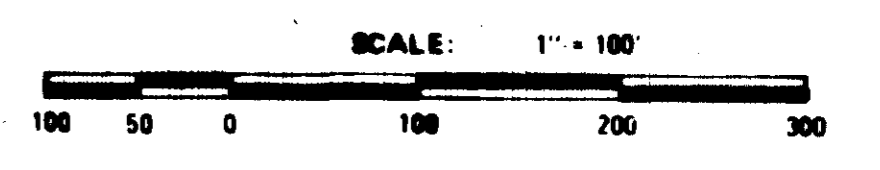

Plat Filed This 12 day of March 1979
 And Recorded in Vol. 7-C Page 7 at 11:19A.M.
Donnie S. Tankersley
 Register Mensa Conveyance Greenville County, S.C.

26048
 17-C-7

IRON PINS AT ALL CORNERS AS NOTED
 ALL SIDE & REAR LOT LINES SHALL
 HAVE A 5' WIDTH UTILITY & DRAINAGE
 EASEMENT.

MAR 12 1979
 GREENVILLE COUNTY REGISTER