

MICROFILMED

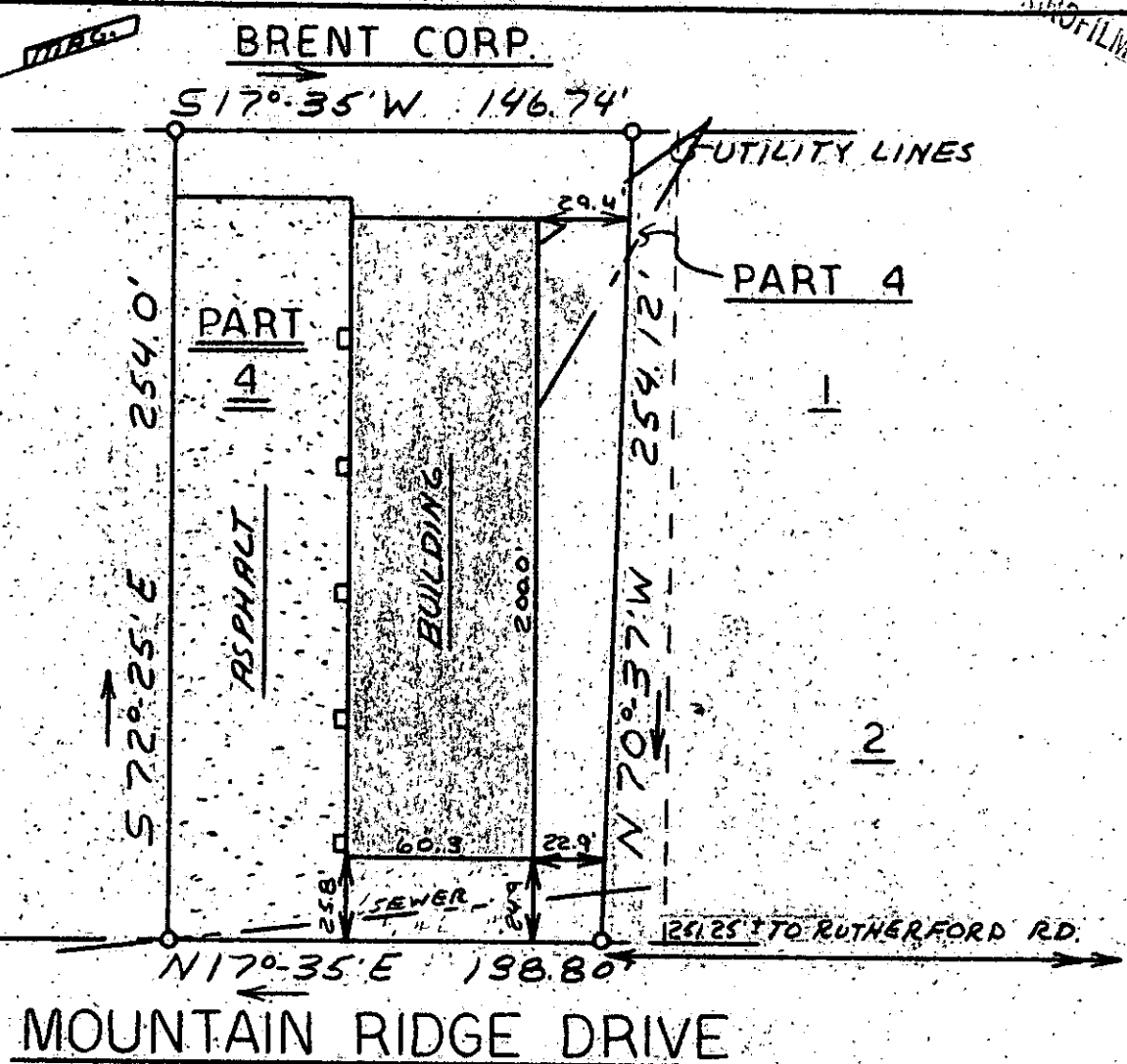

FILED
 MAR 27 12 38 PM '79
 DONNIE S. TANKERSLEY
 R.M.C.

MAR 27 1979

MOUNTAIN RIDGE DRIVE

This is to certify that on February 20, 1979, I surveyed the property shown on this plat known as Part Lot 4 on Plat of Mountain Ridge Industrial Park recorded in the RMC Office of Greenville County in Plat Book 5L on Page 3, and that the property lines, walls, and buildings are as shown hereon; that the building located on said lot does not encroach or project on adjacent streets or property, and that no adjacent walls or buildings encroach or project on said premises, and that no utility lines cross this property except as shown hereon. This property is not located in a designated flood hazard area.

✓ 7-B-90-27622 *James R. Freeland*
 James R. Freeland RLS & FE 4781



SEAL

STATE OF SOUTH CAROLINA
GREENVILLE COUNTY
MOUNTAIN RIDGE
INDUSTRIAL PARK
PART LOT 4
PROPERTY OF
R.D. GARRETT

FREELAND & ASSOCIATES
 Engineers • Land Surveyors
 GREENVILLE, S. C.

SURVEY	E.R.
DRAWN	MC
CHECK	JK
SCALE	1" = 60'
DATE	2-21-79
DWG. NO.	79-2910