

MICROFILMED

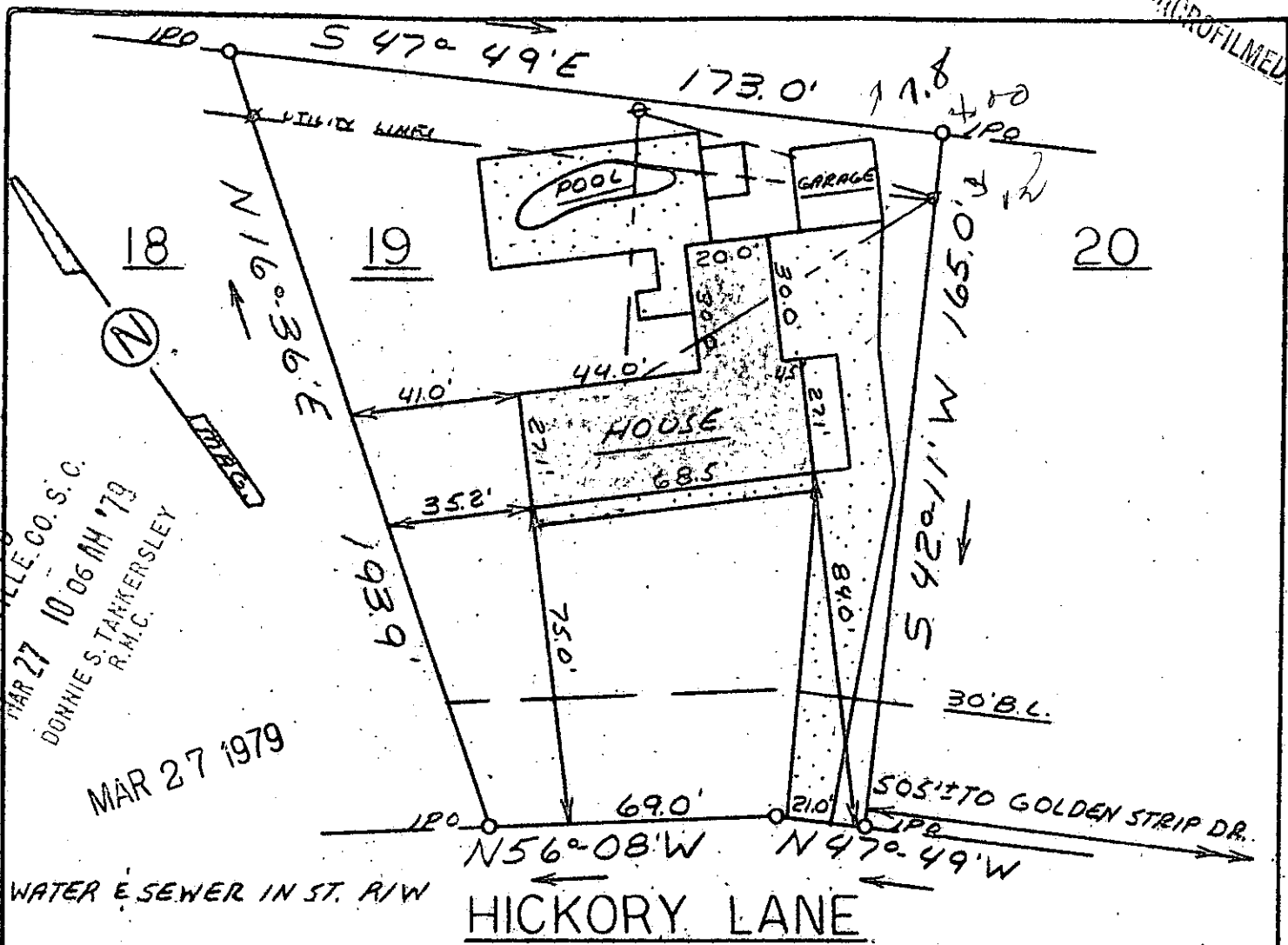

GREENVILLE CO. S. C.
 MAR 27 10 06 AM '79
 DONNIE S. TARKERSLEY
 R.M.C.
 MAR 27 1979

WATER & SEWER IN ST. R/W

HICKORY LANE

This is to certify that on March 24, 1979, I surveyed the property shown on this plat, known as Lot 19 on Plat of Glendale, Sec 2, recorded in the RMC Office of Greenville County in Plat Book 000 on Page 55, and that the property lines, walls, and buildings are as shown hereon; that the building located on said lot does not encroach or project on adjacent streets or property, and no adjacent walls or buildings encroach or project on said premises, and that no utility lines cross this property except as shown hereon. This property is not located in a designated flood hazard area.

17-B-88 27614

James R. Freeland
 James R. Freeland RLS & PE4781



STATE OF SOUTH CAROLINA
GREENVILLE COUNTY

GLENDALE II
LOT 19
 PROPERTY OF
~~SANDRA L. NORRIS~~
 SANDRA L. NORRIS

FREELAND & ASSOCIATES
 Engineers • Land Surveyors
 GREENVILLE, S. C.

SURVEY *D.H.*
 DRAWN *M.C.*
 CHECK *M.C.*
 SCALE 1" = 40'
 DATE 3-24-79
 DWG. NO. 79-13001

SEAL

719