

MICROFILMED

N.B. 208
PG 6

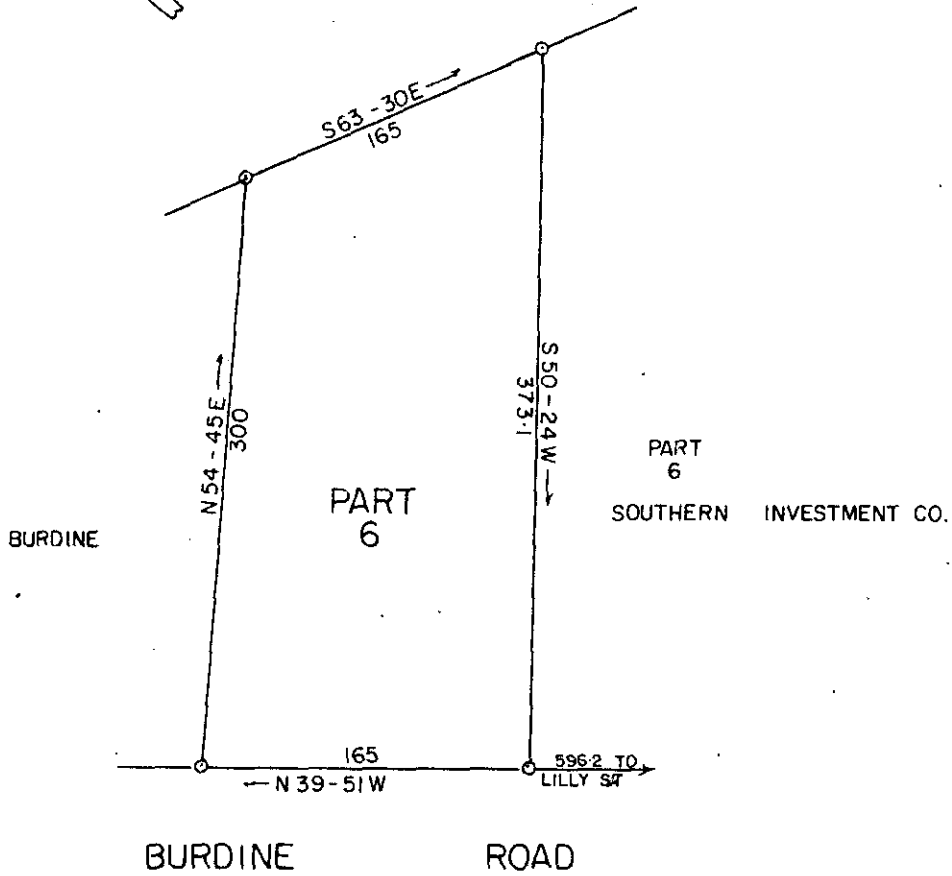
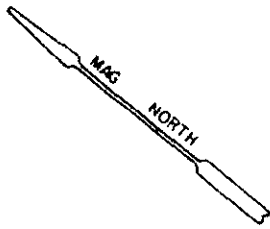

PART 6
SOUTHERN INVESTMENT CO.

BURDINE ROAD

GCTO -----3 MR23 79 1490

1.00CI

MAR 23 2 56 PM '79
DONNIE S. TANKERSLEY
R.M.C.

PROPERTY OF
J. A. BURDINE

GRACE B. BURDINE

GREENVILLE COUNTY, S. C.

SCALE 1"=100' JAN - 4 - 79

27373

✓ 7-B-86

MAR 23 1979

